

سرویس منوآل ، کالبدشکافی و شماتیک

گوشی سامسونگ s20



WWW.JAHANIC.COM

[@JAHANIC](https://www.instagram.com/JAHANIC)

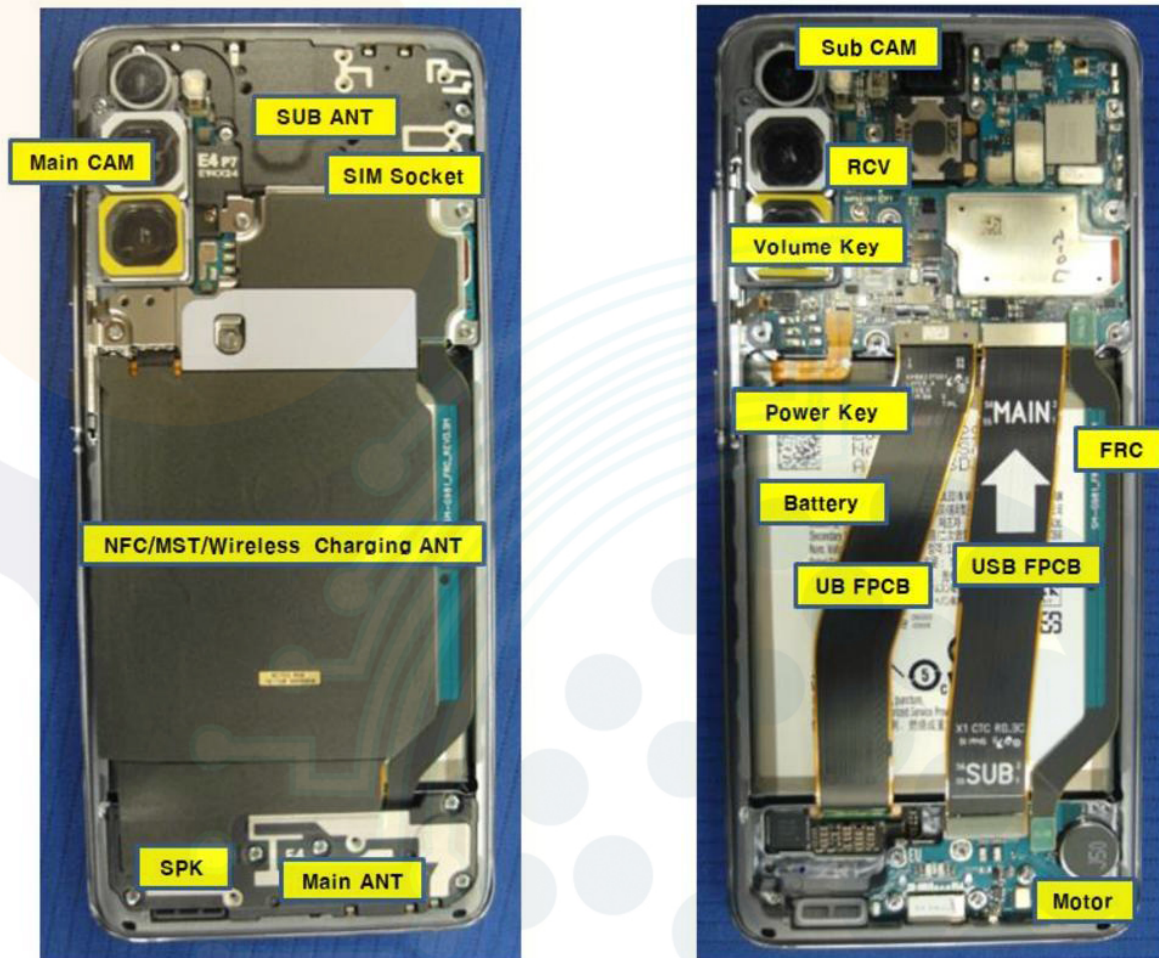

سرویس منوال گوشی S20



تهیه شده در مجموعه جهان ای سی

	
<p>Tweezers / Disass'y Stick / Screw Driver</p>	<p>Anti-static Gloves</p>
	
<p>Anti-static Mat</p>	<p>AOD</p>
	
<p>Ethyl Alcohol</p>	<p>Cotton Swab</p>

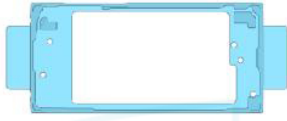
تهیه شده در مجموعه جهان ای سی

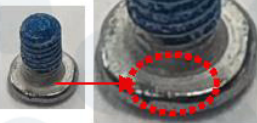
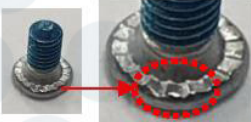
BOM description & part code	KIT Code	Image	Remarks
Backglass Outside tape [GH81-17257A]	GH82-20799A		Left items must be changed to the new one in case of disassemble the Back glass
Cam sealing tape [GH81-17296A]			
Mic sealing tap [GH02-07406A]			
Screws for PBA [6001-003360] 3.2mm Blue resin			
Screws for rear case [6001-003373] 3.5mm Blue resin			

تهیه شده در مجموعه جهان ای سی

1

1) Put the device in the AOD jig. Set the AOD condition
- SOC 68%↓: Upper 70°C/ Lower 60 °C 5min
- SOC 68%↑: Upper 60°C/ Lower 60 °C 5min
2) Disassemble the OCTA using the AOD.
(If use alcohol, happen window bubble effect).



2

Detach the Back Glass.
- Detach the left side of Back glass



※ Caution
Be care of scratch.

※ Caution
Be care of scratch.

3

Unscrew 15 Point and disassemble SIM Tray from device.



※ Caution
Be care of Rear damage.

4

Disassemble Rear mid ASSY.



※ Caution
1) Be care of scratch.
2) Be care of Rear.

تهیه شده در مجموعه جهان ای سی

5

Disassemble Rear of top side.
(Use disassemble hole right side of Rear to detach it)

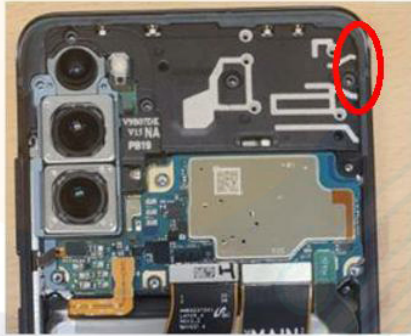

Rear Top disassemble hole.

6

Disassemble Rear of bottom side.
(Use disassemble hole right side of Rear to detach it)

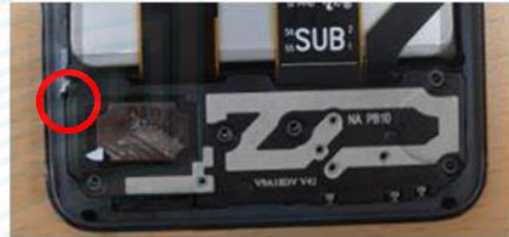

Rear Bottom disassemble hole.

※ Caution

- 1) Be care of scratch.
- 2) Be care of Rear and connector damage.
- 3) Be careful not to damage the PBA.

※ Caution

- 1) Be care of scratch.
- 2) Be care of Rear and connector damage.
- 3) Be careful not to damage the PBA.

7

Disassemble 9 Point connector of PBA.
And unscrew 1 Point screw of Main PBA

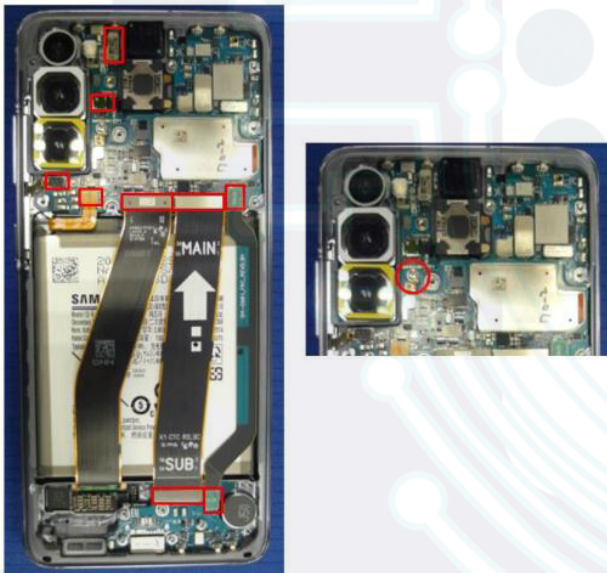

8

Unscrew 3 Point in SUB PBA 3 Point

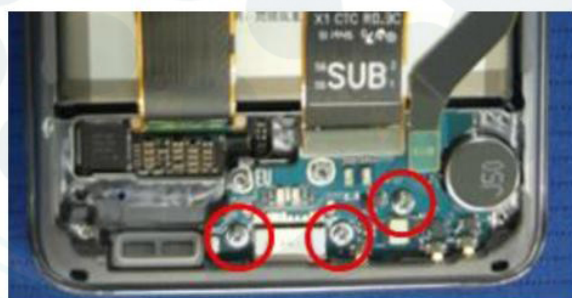

※ Caution

- 1) Be care of scratch.
- 2) Be care of connector/cable damage.

※ Caution

- 1) Be care of several kinds of damage.
- 2) Be care of SUB PBA damage.

تهیه شده در مجموعه جهان ای سی

9

Detach Main and Sub PBA
(Before Detach main PBA disassemble first.)



10

Detach other components

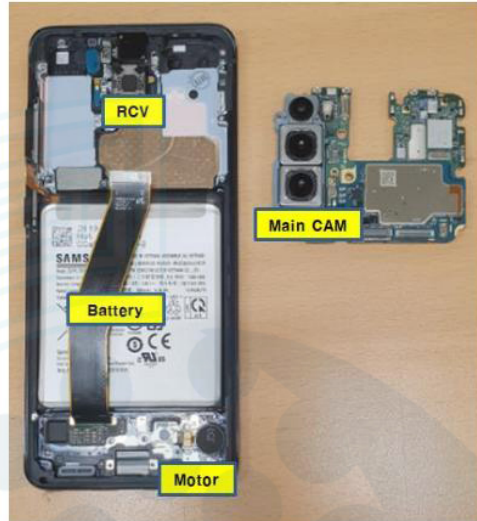

※ Caution
Be care of several kinds of damage.

※ Caution
Be care of several kinds of damage.

تهیه شده در مجموعه جهان ای سی

1

Attach components on Front.
(RCV module, Motor, Battery)

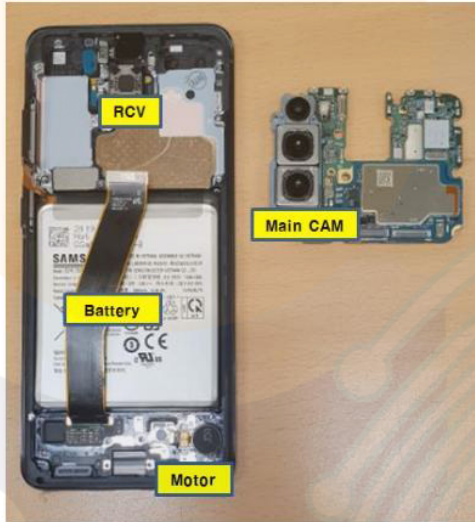

2

Attach Main CAM on PBA.

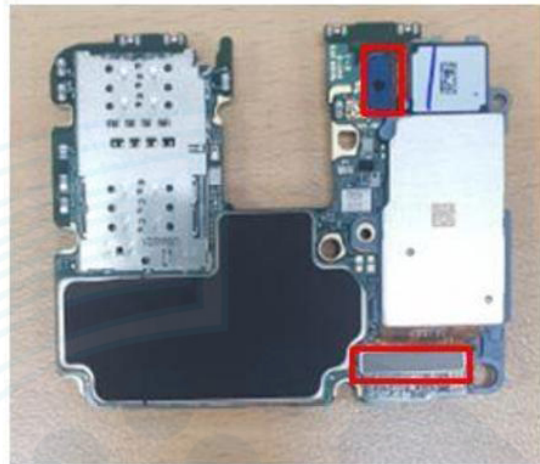

※ Caution

Be care of FPCB, components damage and tilt.

※ Caution

Be care of press power/time.

3

Assemble Main PBA and Sub PBA to Front case



4

Screw 3 points in SUB PBA (Torque :
1.4 Kgf-cm)
And screw 1 point in Main PBA (Torque :
1.4 Kgf-cm)

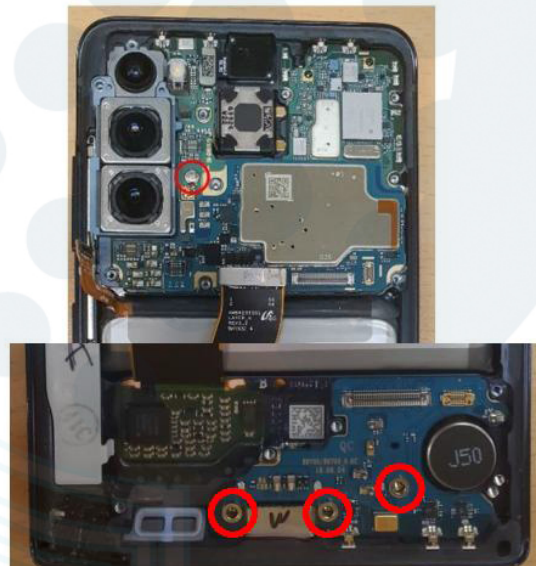

※ Caution

1) Be care of scratch and REAR damage.
2) Check for contact damage.(red area).

※ Caution

Be care of chip damage nearby screw point.

تهیه شده در مجموعه جهان ای سی

5

Assemble battery connect and the other connectors(9 Point). Also Front CAM



6

Assemble the TOP and BOTTOM REAR in sequence.

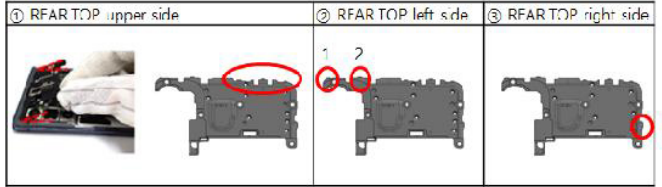

TOP REAR sequence



BOTTOM REAR sequence

※ Caution

Be care of press power/time.

※ Caution

Be care of scratch and REAR damage.

7

MID REAR ASSY assemble.



8

Screw insertion 15 Point (Torque : 1.4 Kgf.cm) And assembling SIM socket



※ Caution

1) Be care of scratch and REAR damage.
2) Be care of press power/time.

※ Caution

Be care of Rear damage.

تهیه شده در مجموعه جهان ای سی

9

Attach the back glass inner tape on the back glass.
- Gently press all adhesive parts of tape using disassembly stick or hands.



10

Attach the back glass on the REAR side.



※ Caution
Be care of scratch and tilt.

※ Caution
Be care of scratch and tilt.

11

Press Back Glass.
Pressing force : $6.0\text{kgf/cm}^2 \pm 3\%$
1 Cycle Pressing time : $10\text{s} \pm 0.3\text{s}$
2 Cycle Pressing time : Each $8\text{s} \pm 0.3\text{s}$
SIM Tray must be separated before pressing the backglass or the OCTA
- Gently press all adhesive parts of tape using disassembly stick or hands.

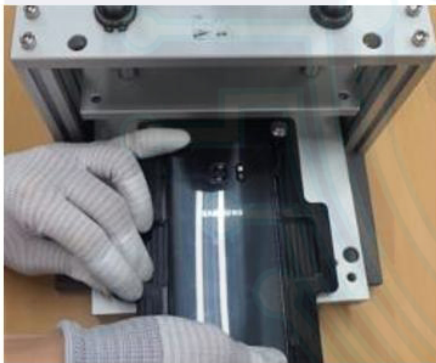

※ Caution
Be care of scratch and tilt.

تهیه شده در مجموعه جهان ای سی

کالبد شکافی گوشی S20

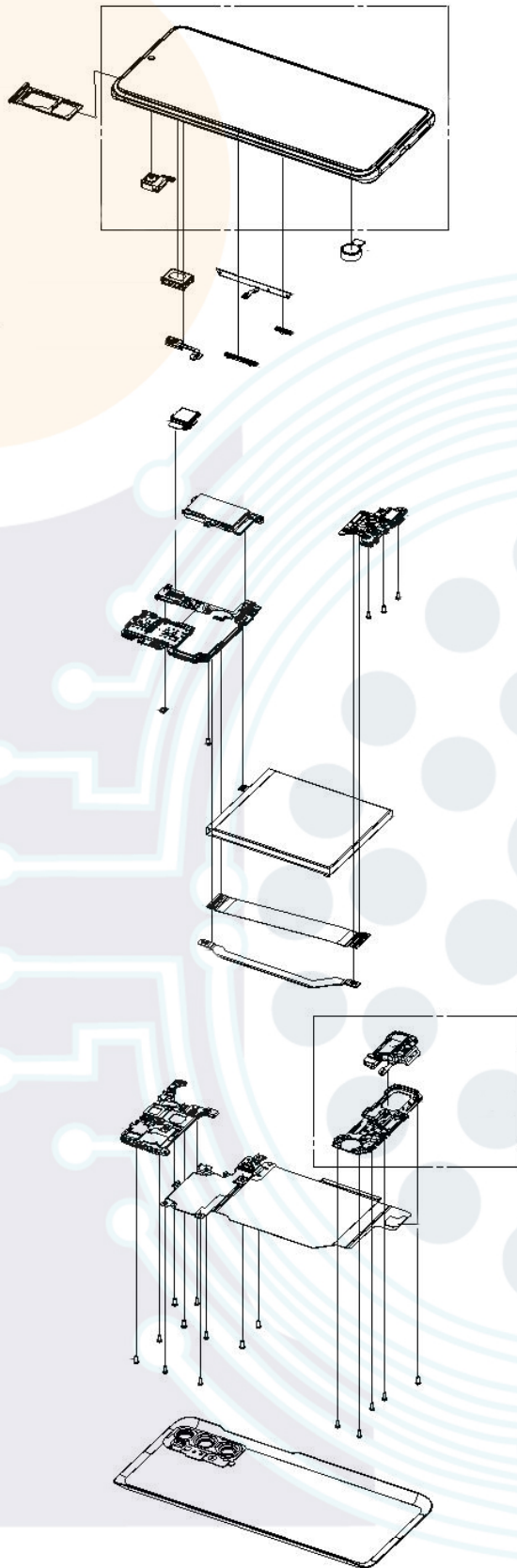

www.jahanic.com

تهیه شده در مجموعه جهان ای سی

8. Level 3 Repair

8-1. Components Layout

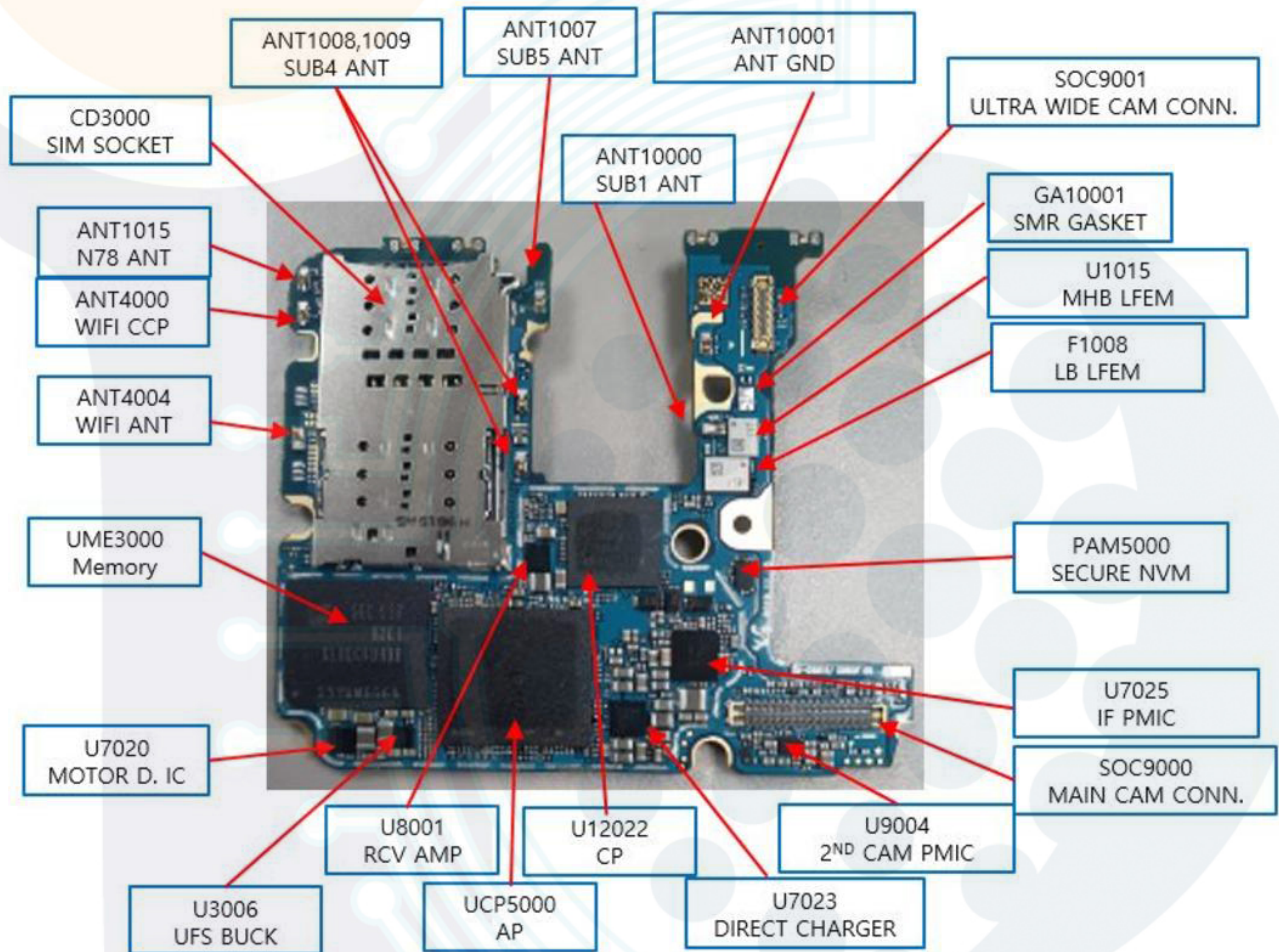

تهیه شده در مجموعه جهان ای سی

www.jahanic.com

8. Level 3 Repair

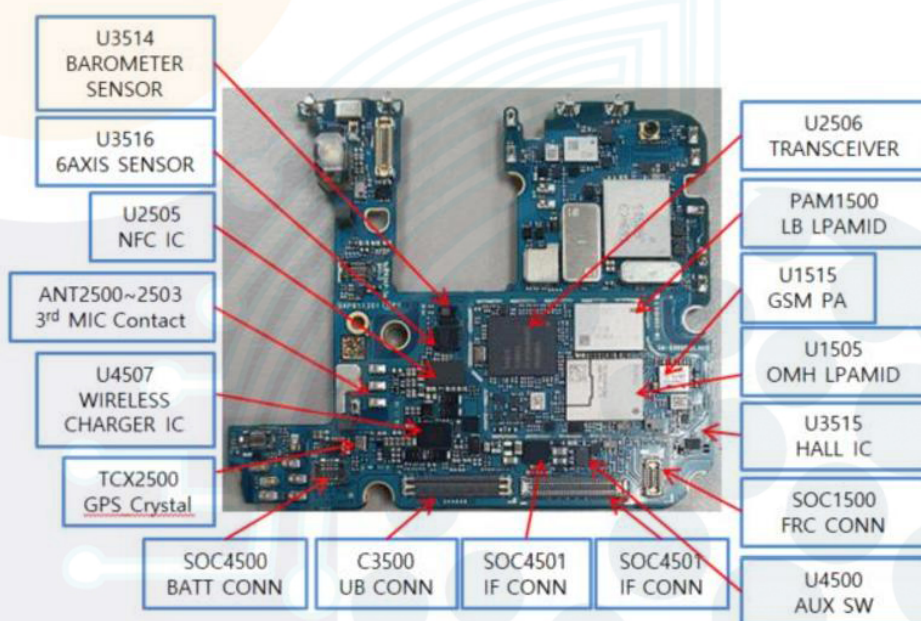

تهیه شده در مجموعه جهان ای سی

www.jahanic.com

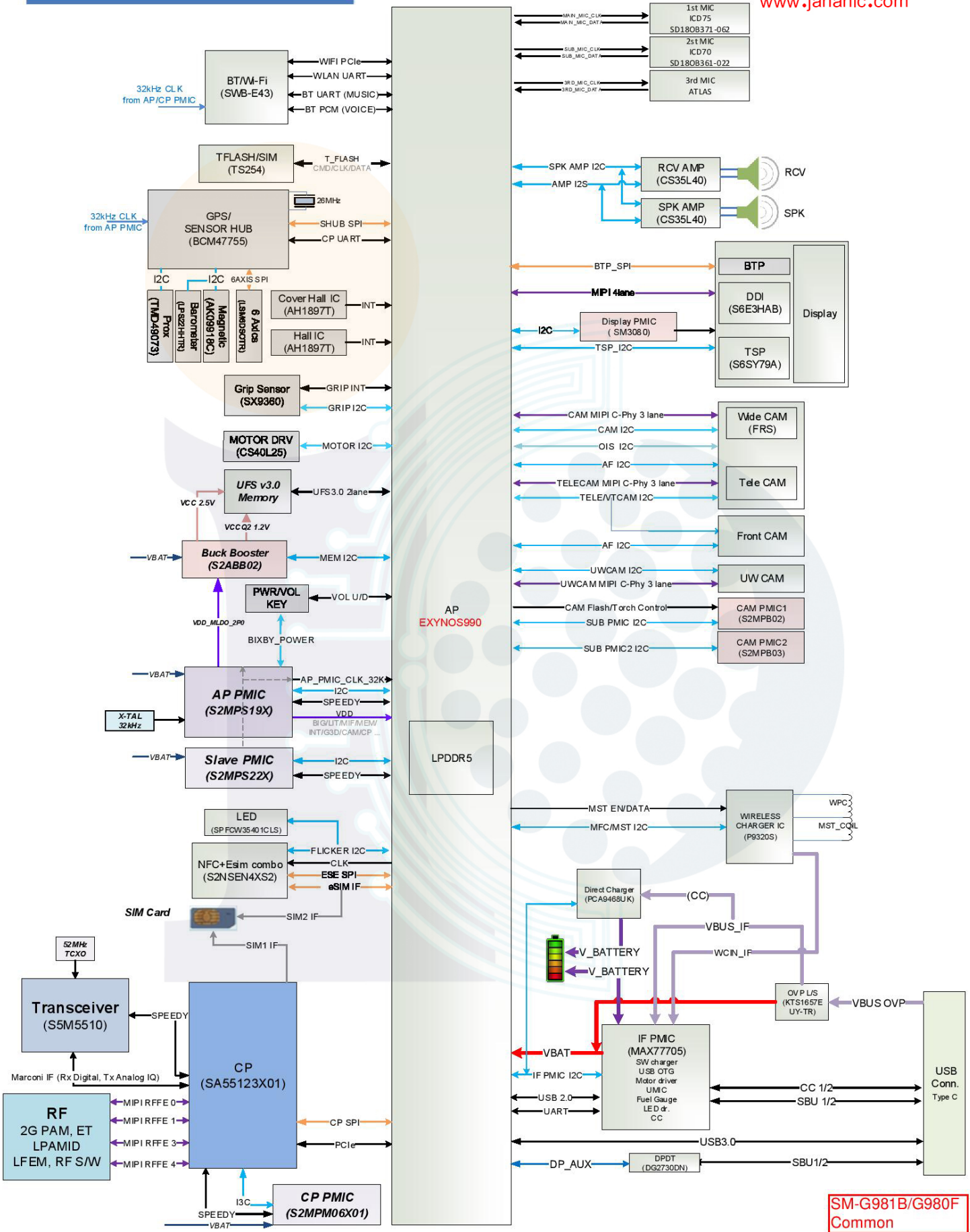

SM-G981B/G980F
Common

تهیه شده در مجموعه جهان ای سی

www.jahanic.com

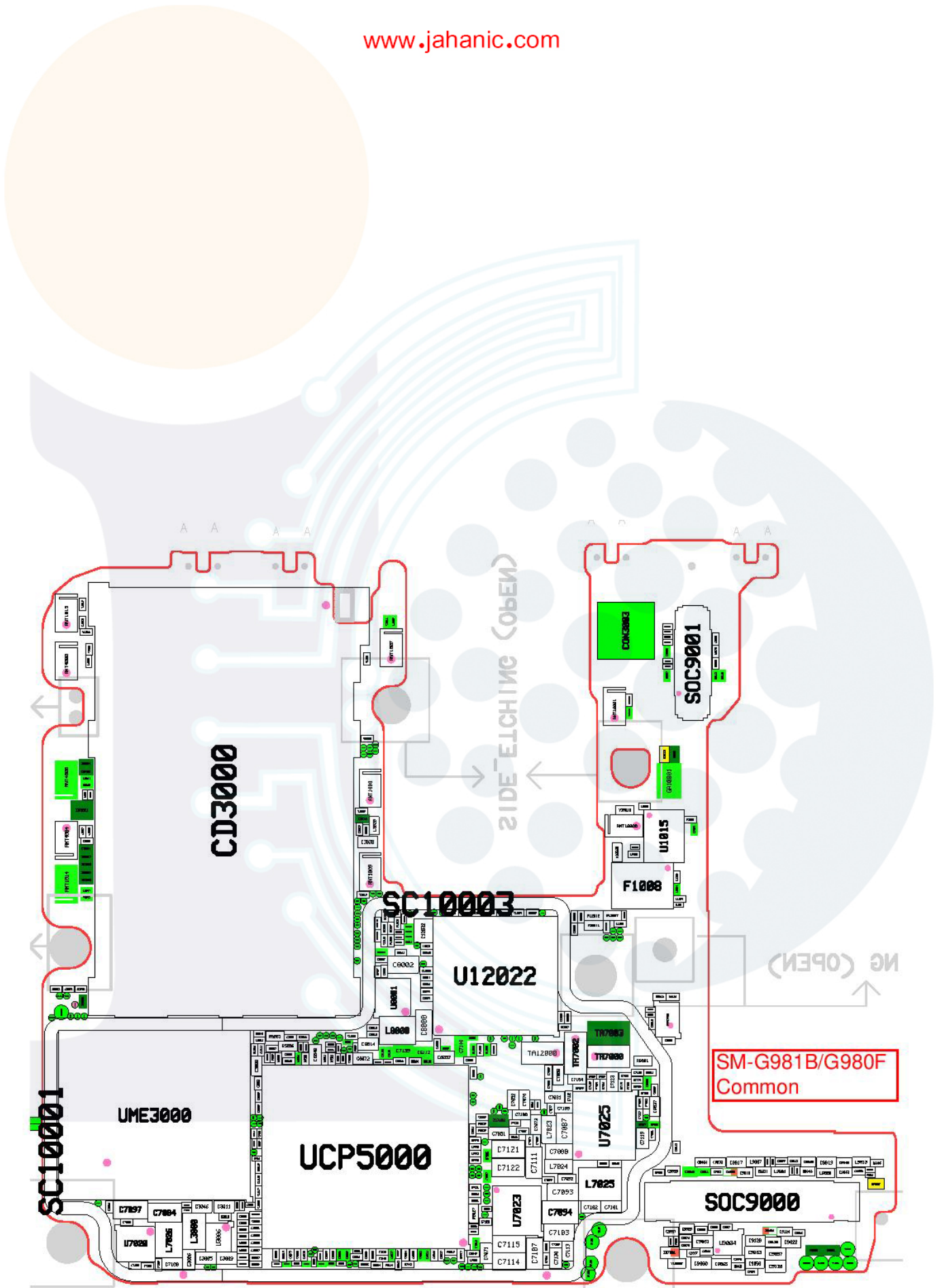

تهیه شده در مجموعه جهان ای سی

www.jahanic.com

Model	SM-G981B_SLAVE
Revision	0.5
Manufacture Count	312
Charge	서부동
Contact	010-9677-2038
Date	12월 24일
Routing	○
Resin	○

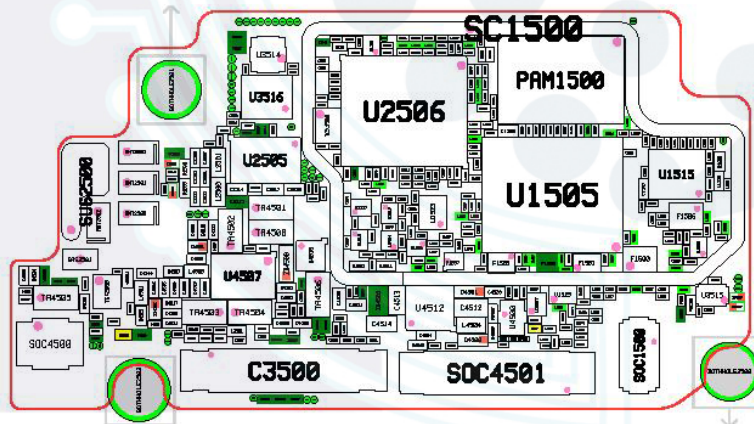

تهیه شده در مجموعه جهان ای سی

www.jahanic.com

Model	SM-G881B_SLAVE
Revision	0.5
Manufacture Count	312
Charge	서보유
Contact	010-9677-2038
Date	12월 24일
Routing	○
Resin	○

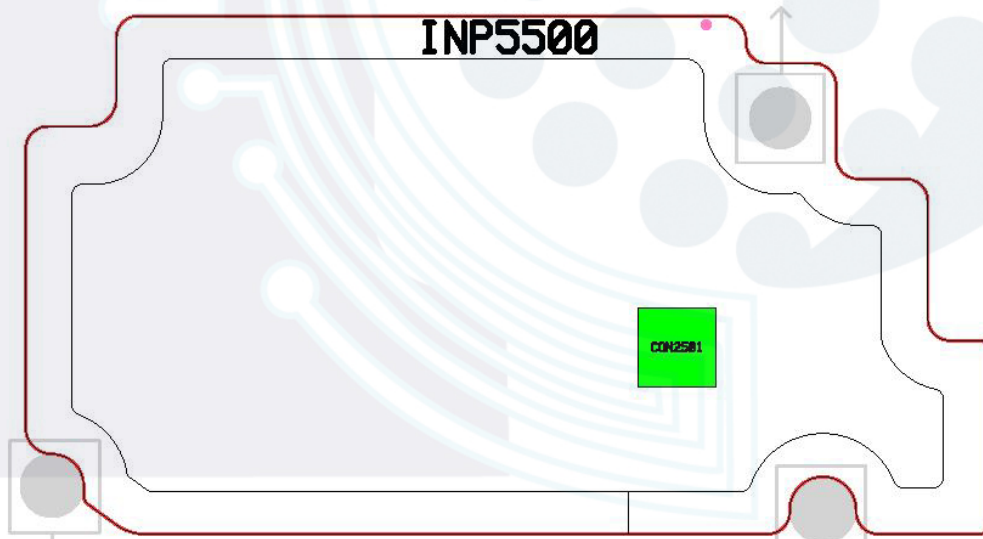

8. Level 3 Repair

www.jahanic.com

8-3. Flow chart of Troubleshooting.

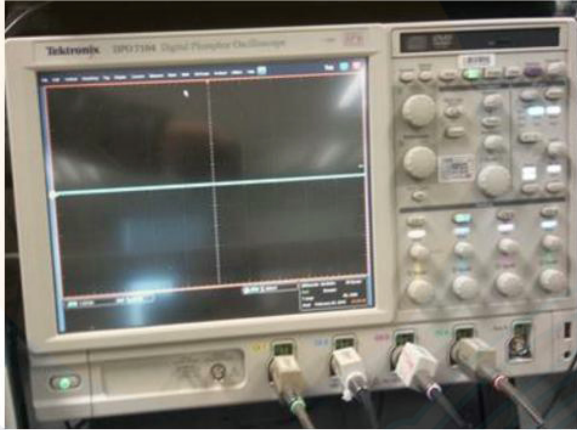

Oscilloscope



Digital Multimeter



Power Supply



+ driver, ESD Safe Tweezer

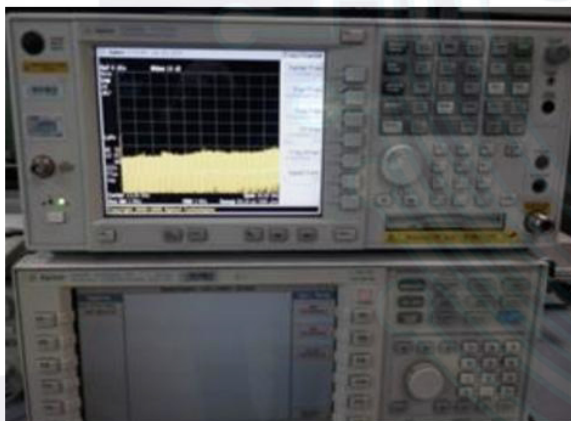

8960 & Spectrum Analyzer



Soldering iron

8. Level 3 Repair

8-4-1. Power on

تهیه شده در مجموعه جهان ای سی

www.jahanic.com

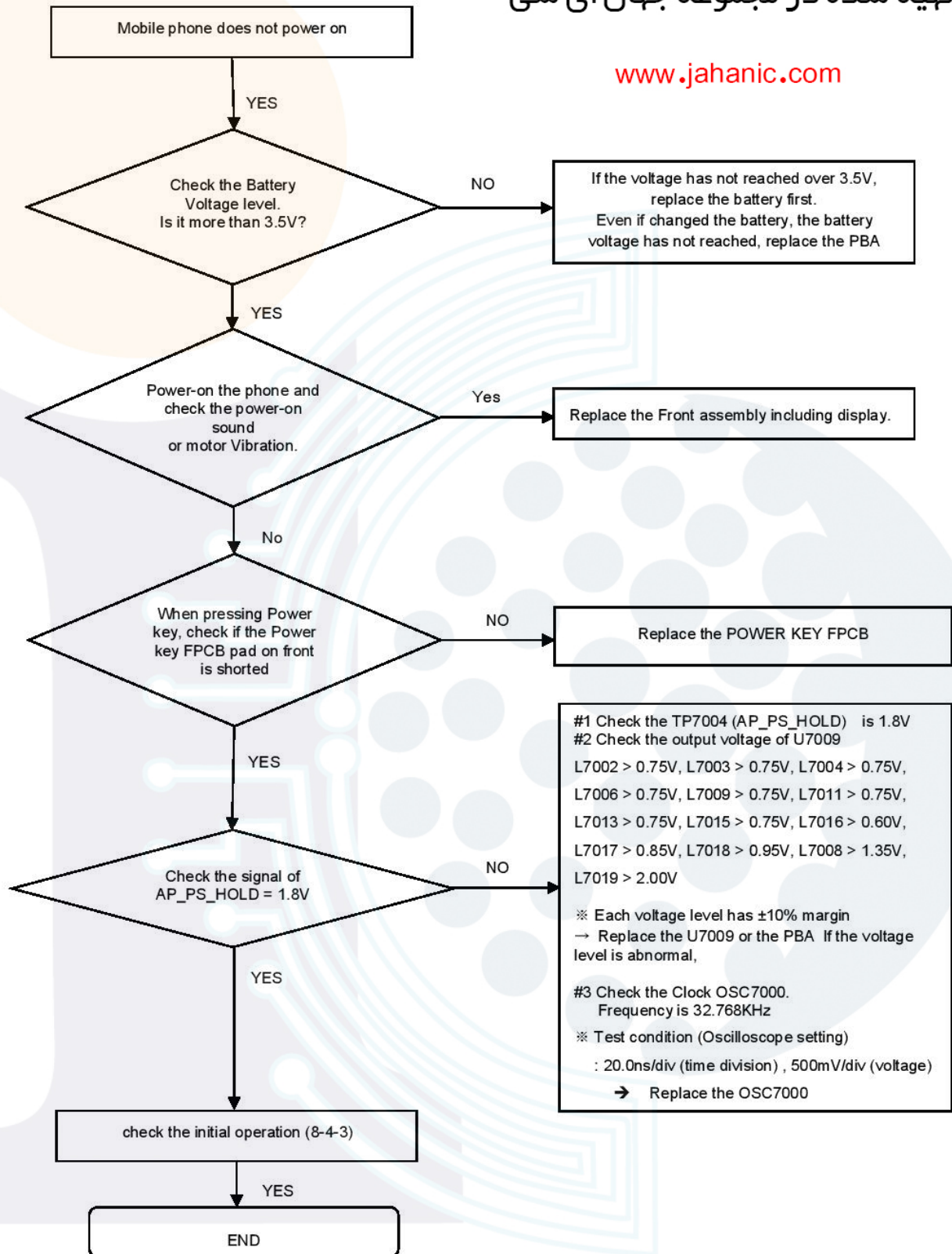

8. Level 3 Repair

8-4-2. Mot

تهیه شده در مجموعه جهان ای سی

www.jahanic.com

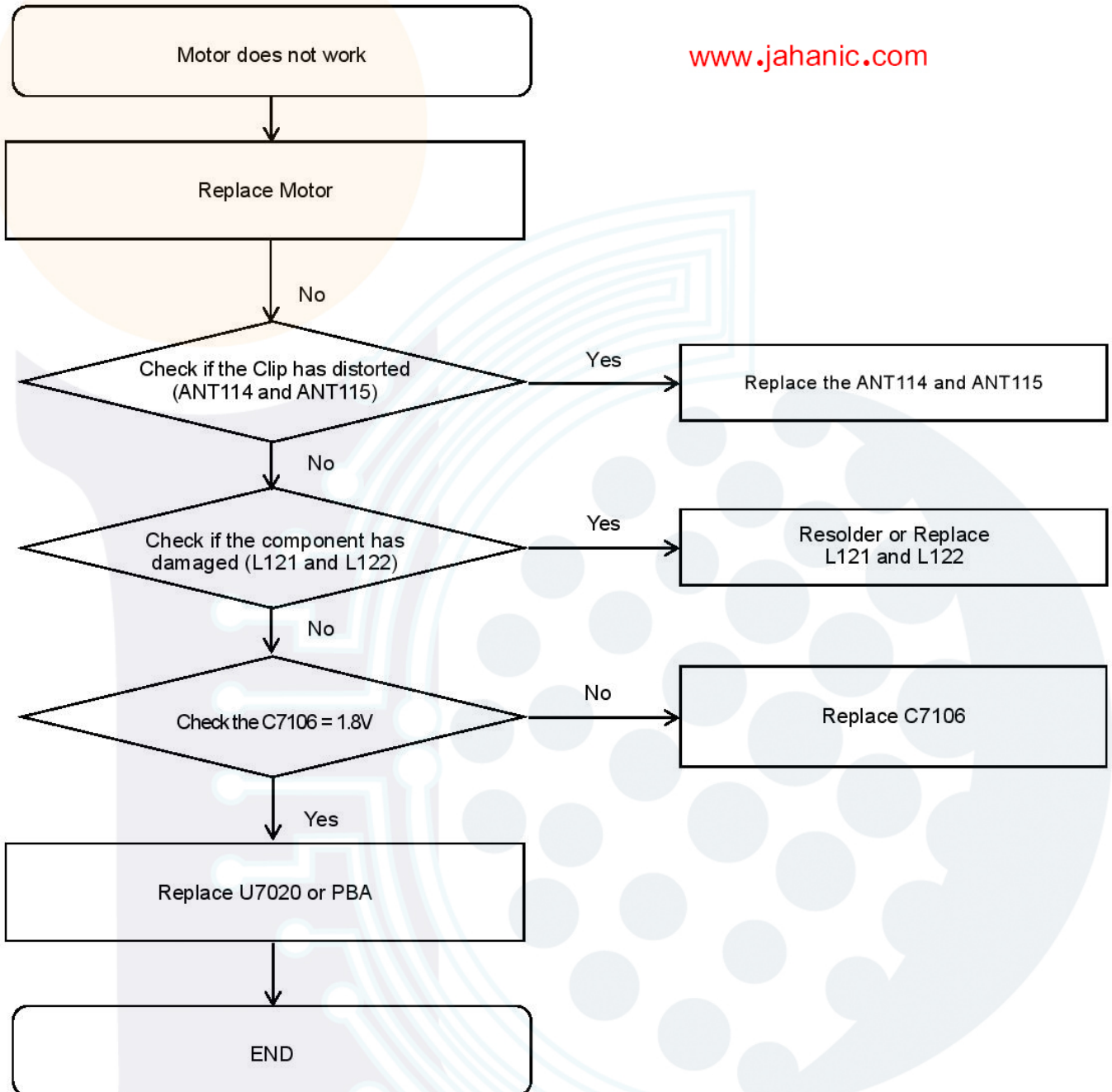

8. Level 3 Repair

8-4-3. initial

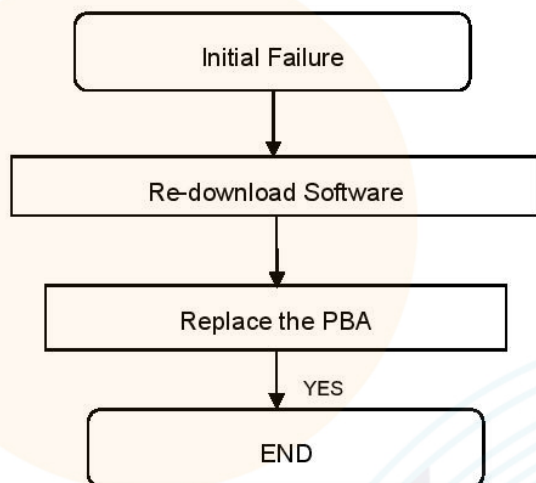

تهیه شده در مجموعه جهان ای سی

www.jahanic.com

8. Level 3 Repair

8-4-4. SIM PART

تهیه شده در مجموعه جهان ای سی

www.jahanic.com

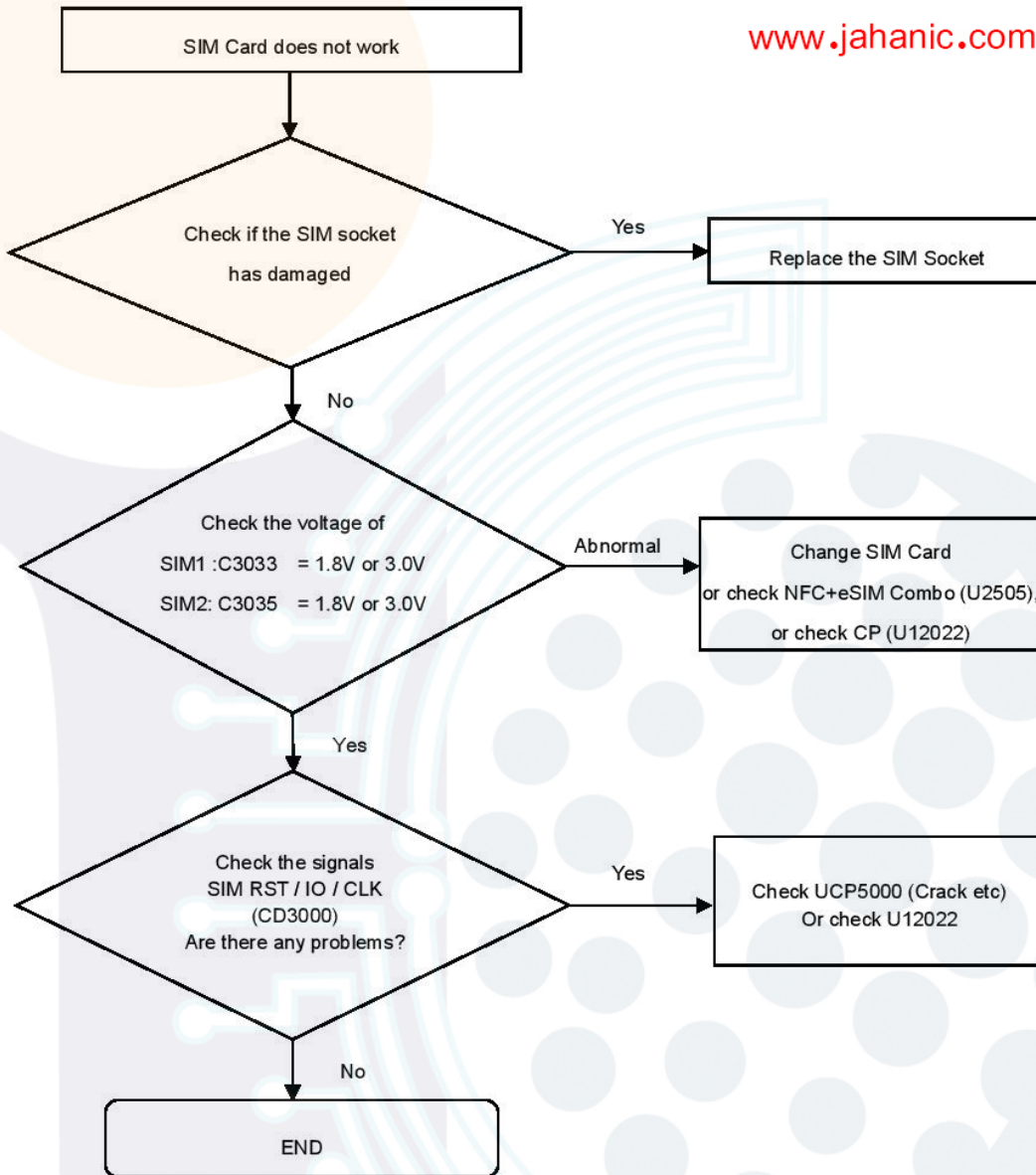

8. Level 3 Repair

8-4-5. SIM/SD PART

تهیه شده در مجموعه جهان ای سی

www.jahanic.com

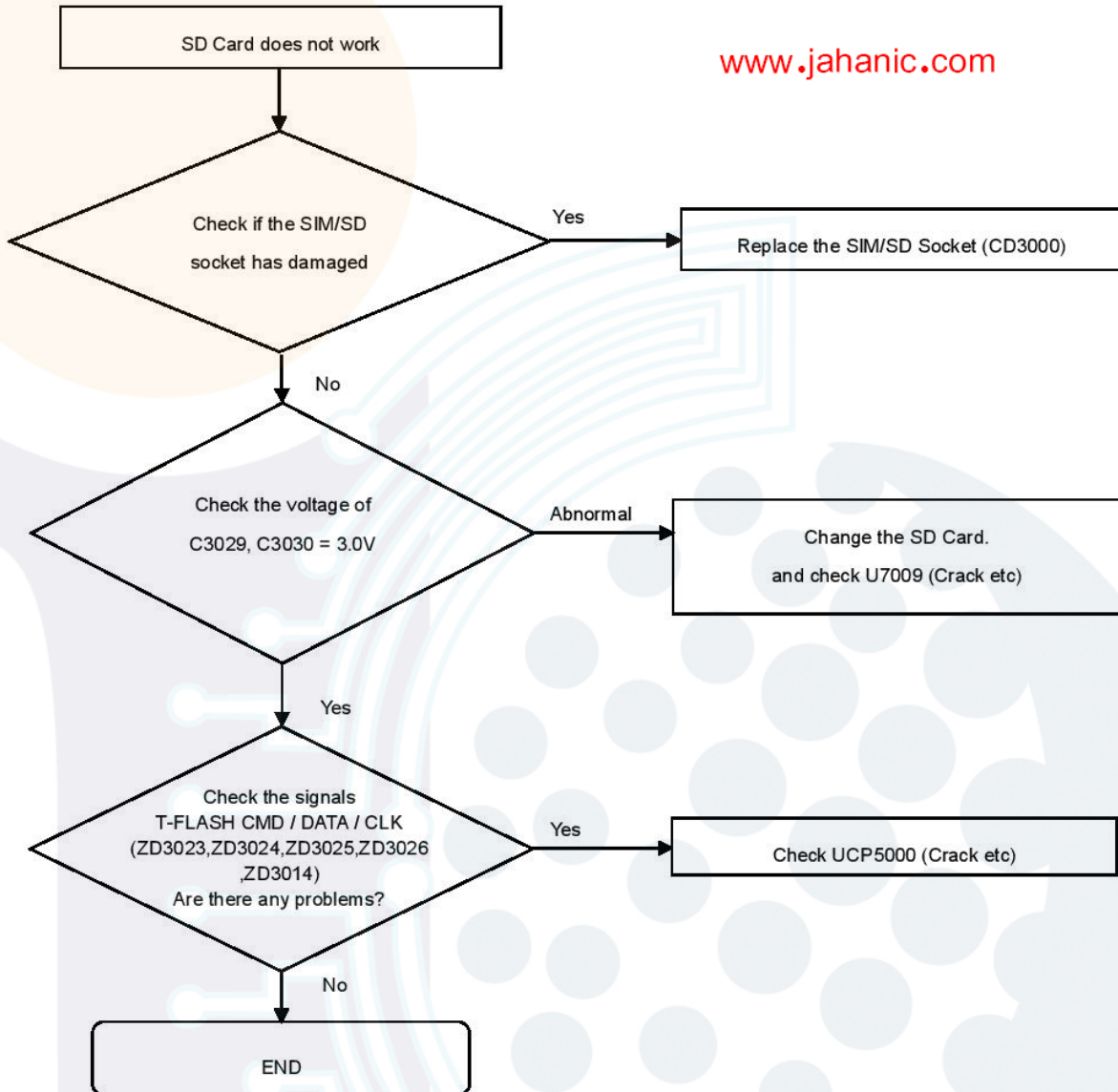

8. Level 3 Repair

8-4-6. OTG

تهیه شده در مجموعه جهان ای سی

www.jahanic.com

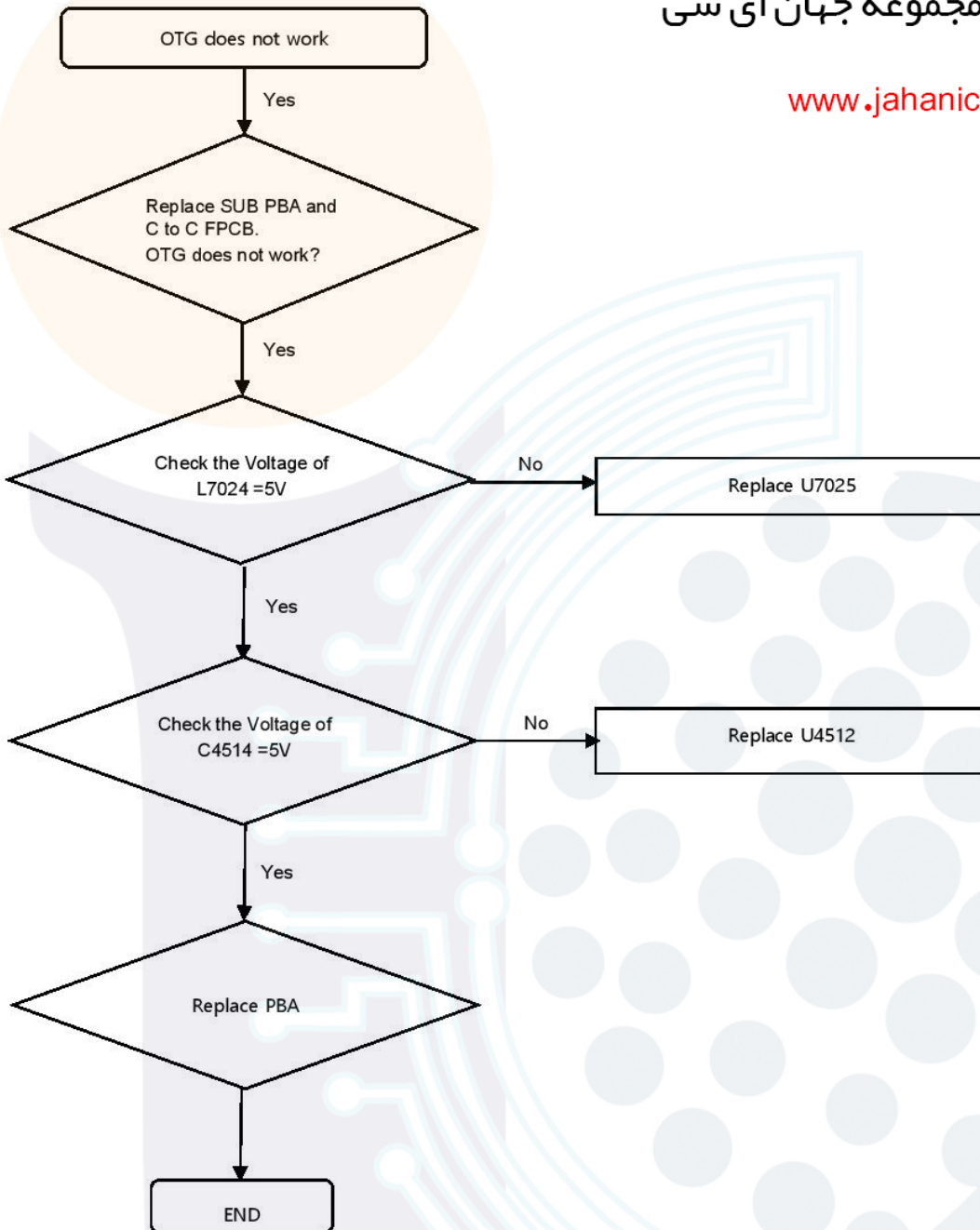

8. Level 3 Repair

8-4-7. Hall IC

تهیه شده در مجموعه جهان ای سی

www.jahanic.com

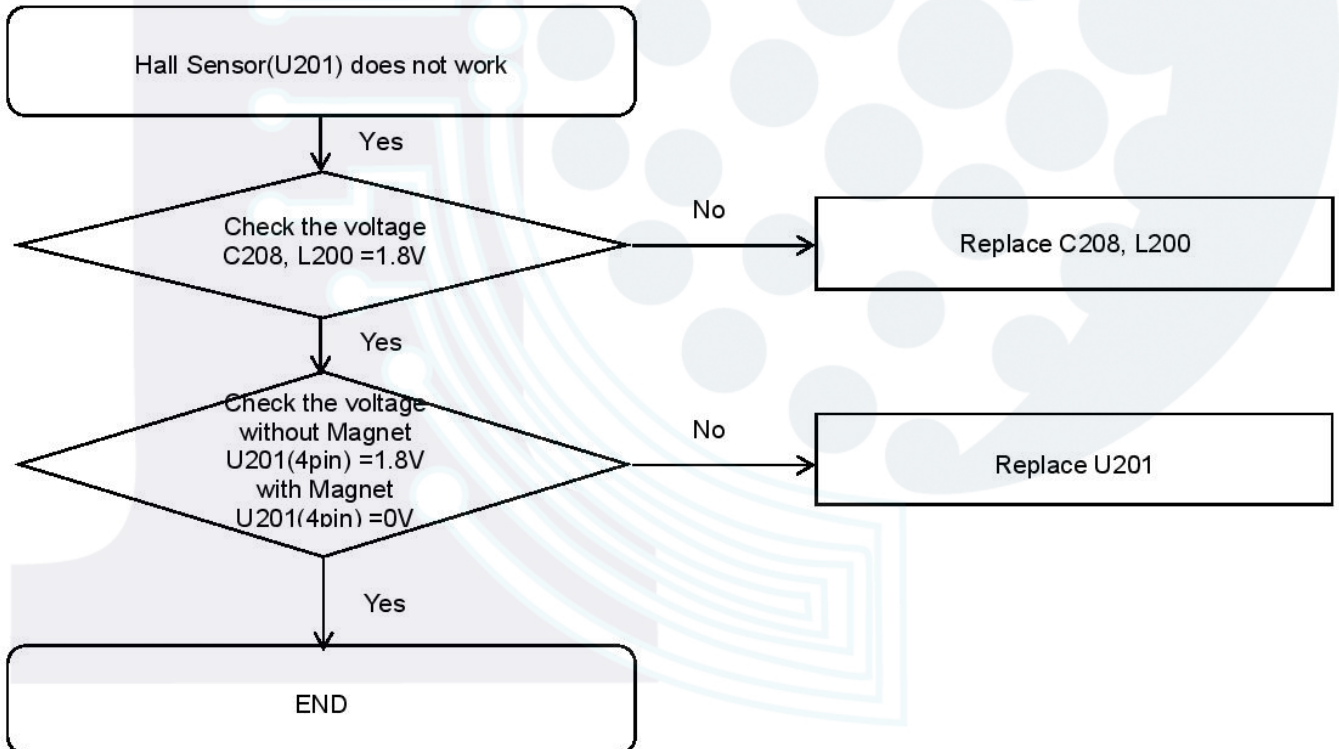
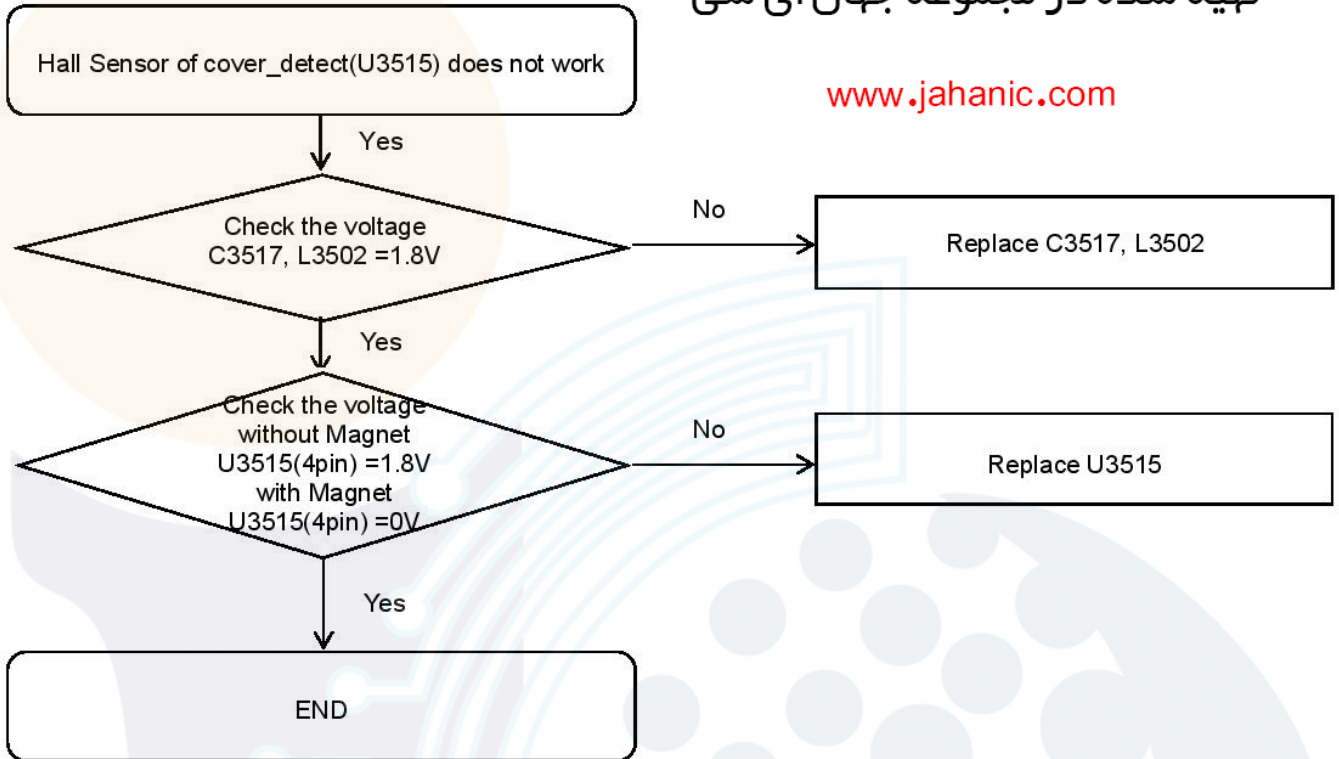

8. Level 3 Repair

8-4-8. 6Axis sensor

تهیه شده در مجموعه جهان ای سی

www.jahanic.com

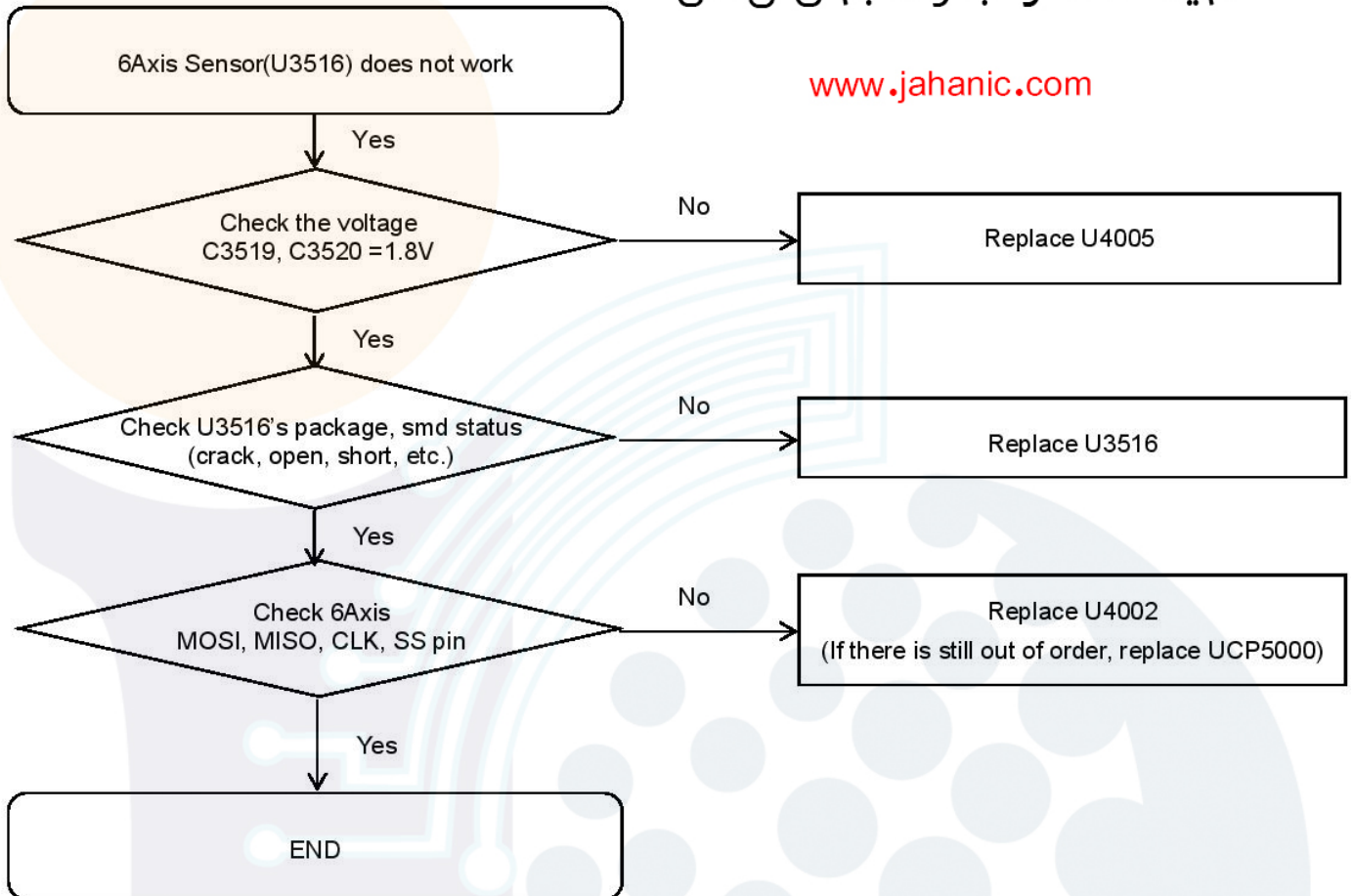

8. Level 3 Repair

8-4-9. Magnetic sensor

تهیه شده در مجموعه جهان ای سی

www.jahanic.com

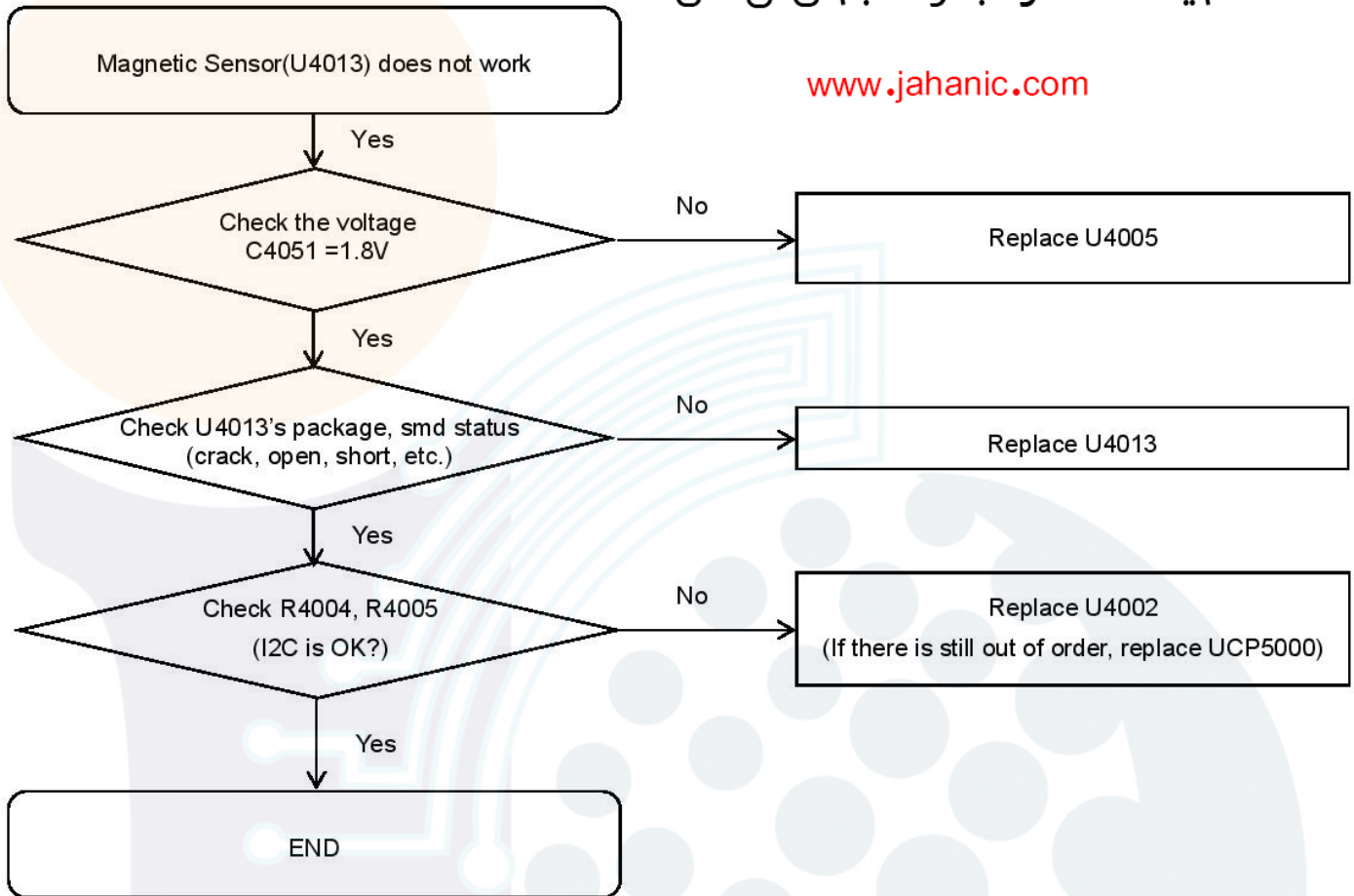

8. Level 3 Repair

8-4-10. Barometer sensor

تهیه شده در مجموعه جهان ای سی

www.jahanic.com

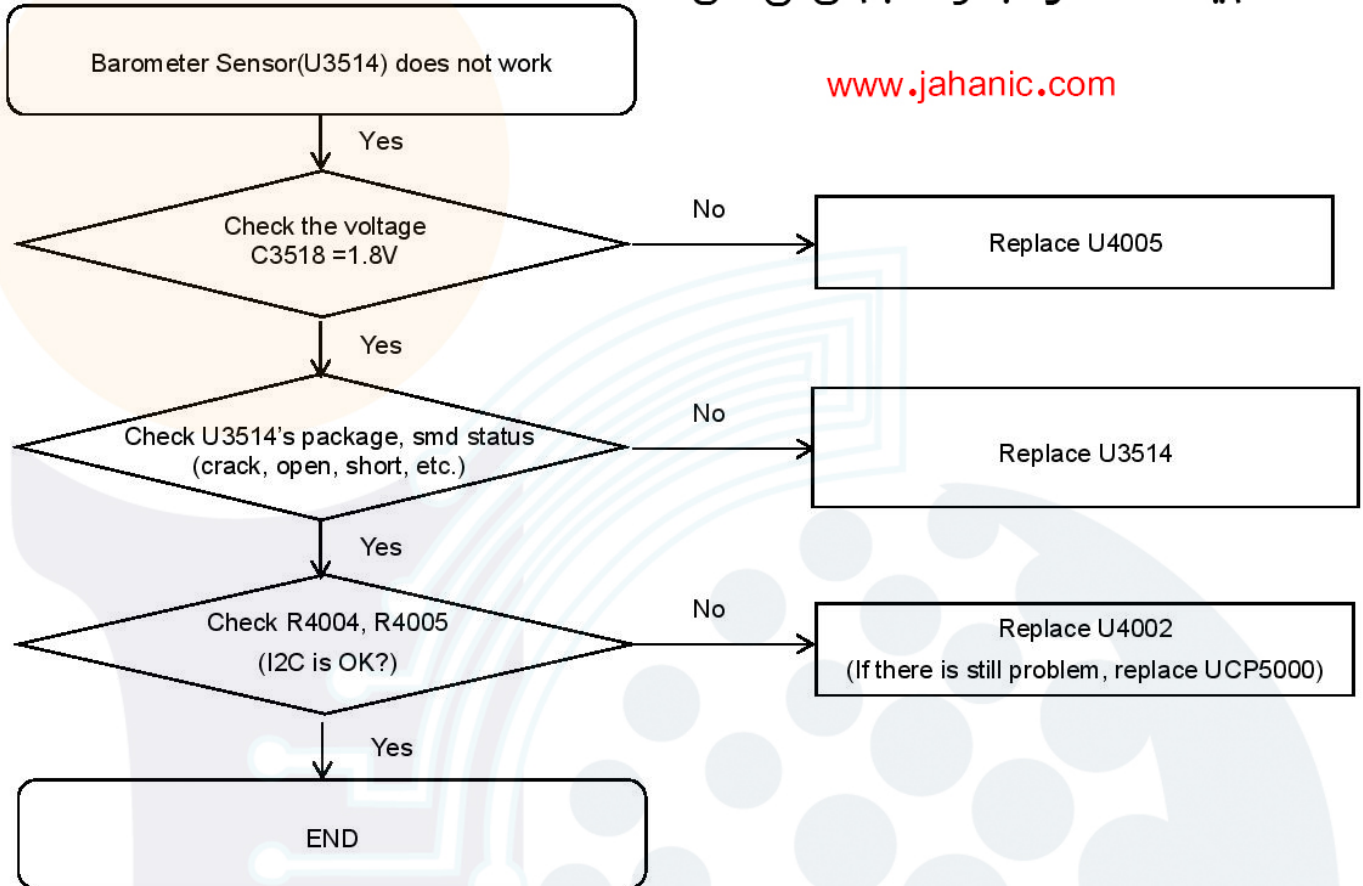

8. Level 3 Repair

8-4-11. Proximity Sensor

تهیه شده در مجموعه جهان ای سی

www.jahanic.com

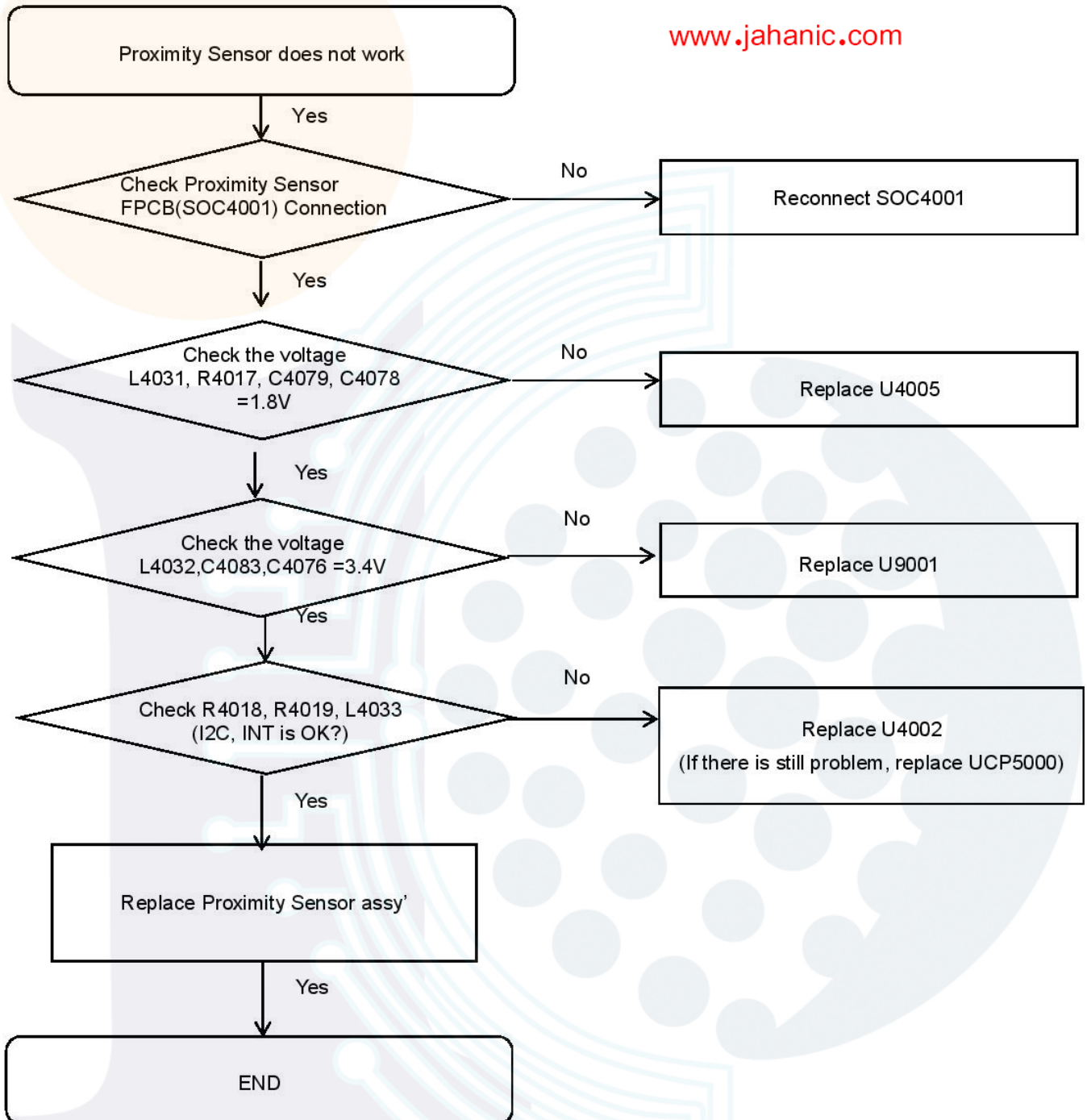

8. Level 3 Repair

8-4-12. Display

تهیه شده در مجموعه جهان ای سی

www.jahanic.com

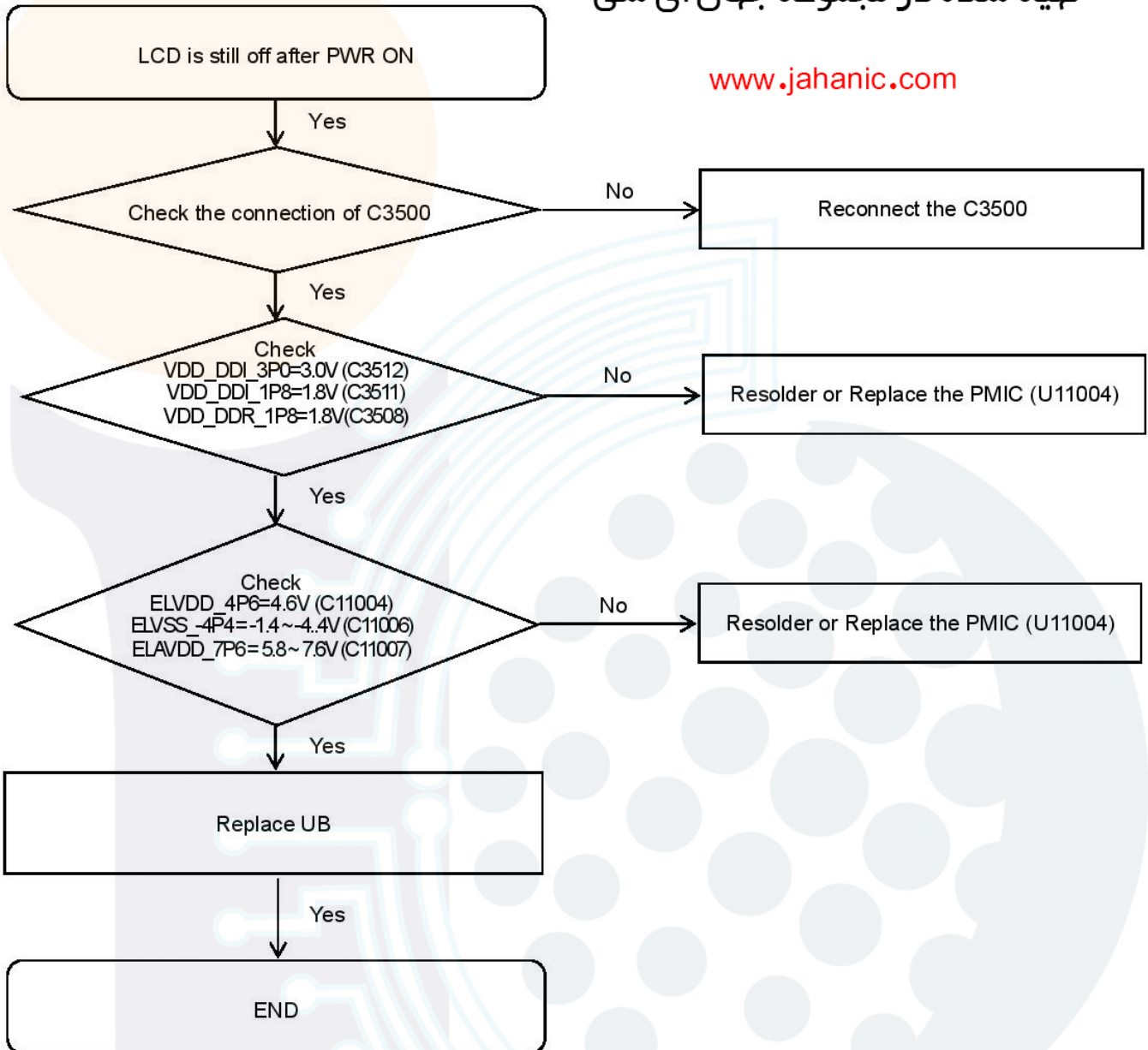

8. Level 3 Repair

8-4-13. TSP

تهیه شده در مجموعه جهان ای سی

www.jahanic.com

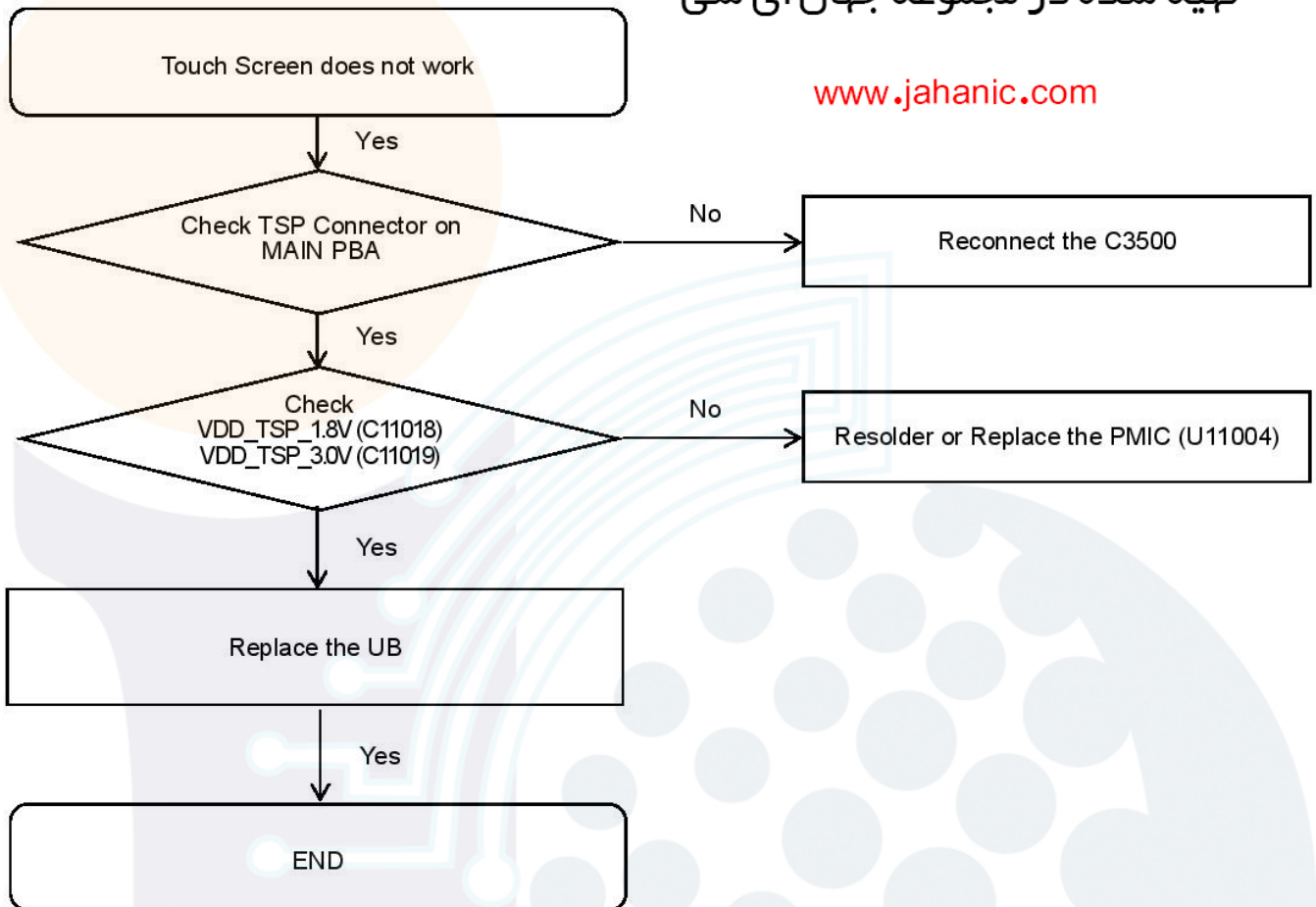

8. Level 3 Repair

8-4-14. VT CAMERA

تهیه شده در مجموعه جهان ای سی

www.jahanic.com

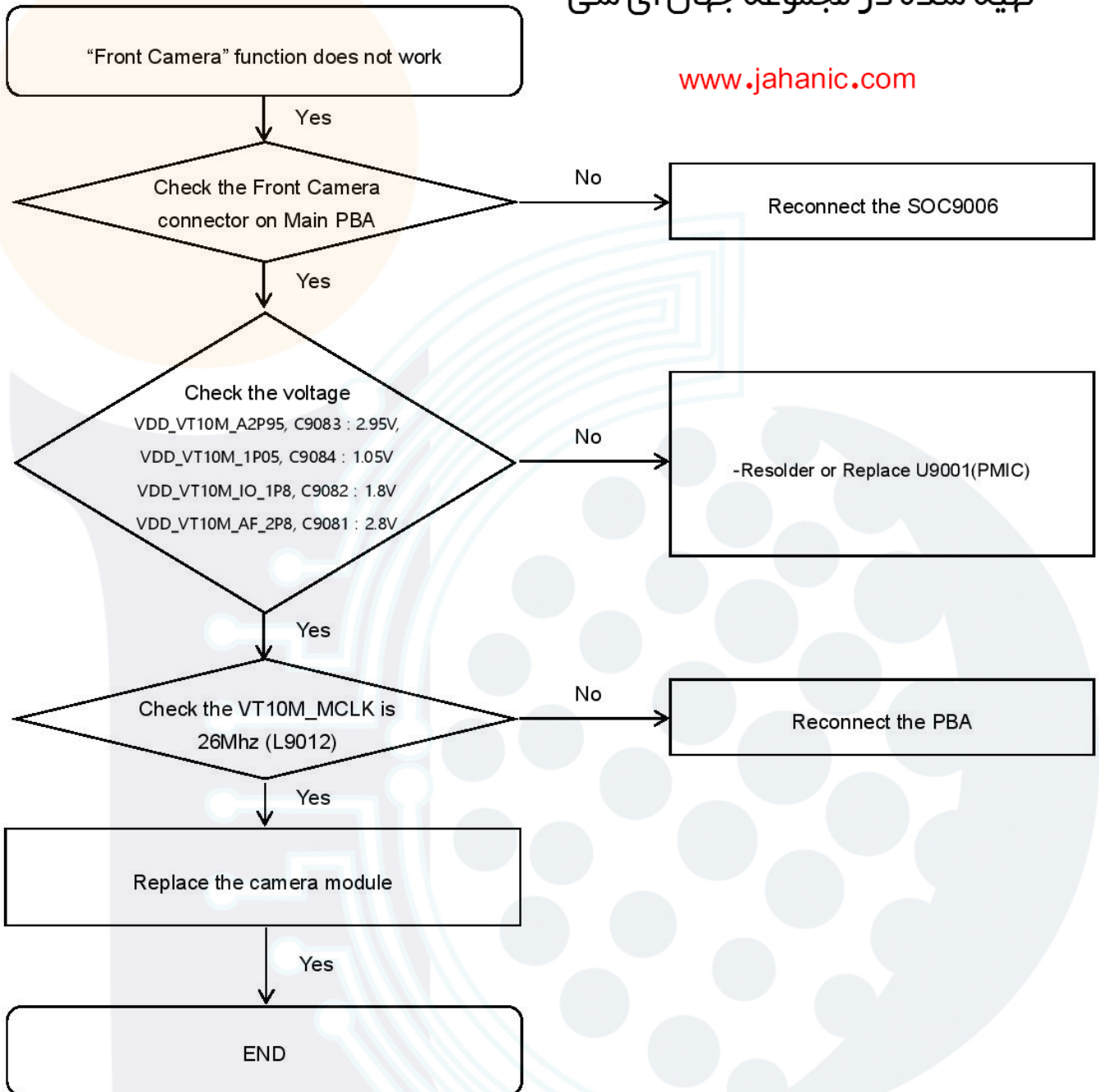

8. Level 3 Repair

8-4-15. WIDE CAMERA

تهیه شده در مجموعه جهان ای سی

www.jahanic.com

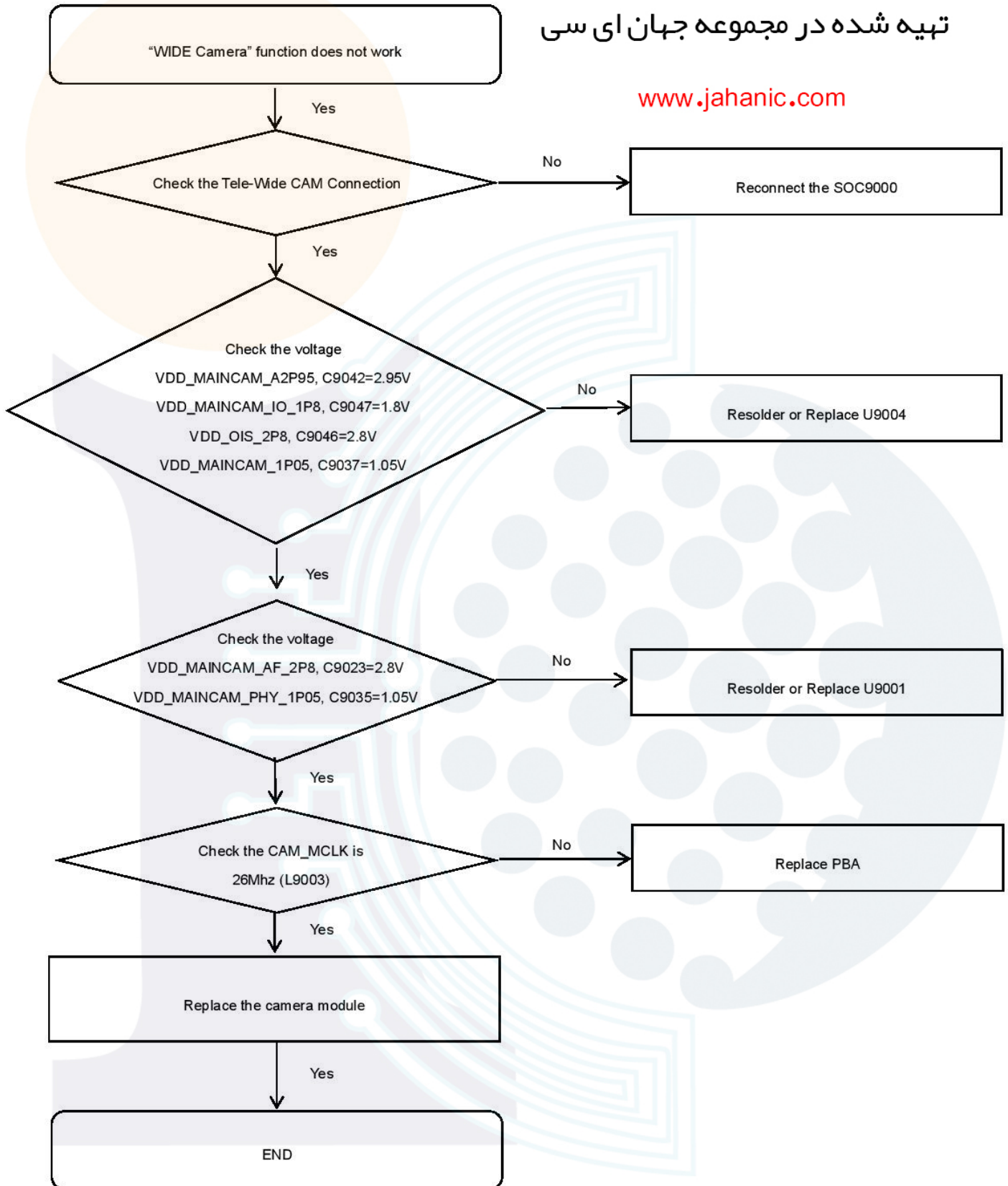

Confidential and proprietary-the contents in this service guide subject to change without prior notice

Distribution, transmission, or infringement of any content or data from this document without Samsung's written authorization is strictly prohibited.

8. Level 3 Repair

8-4-16. 12M ULTRA WIDE CAMERA

تهیه شده در مجموعه جهان ای سی

www.jahanic.com

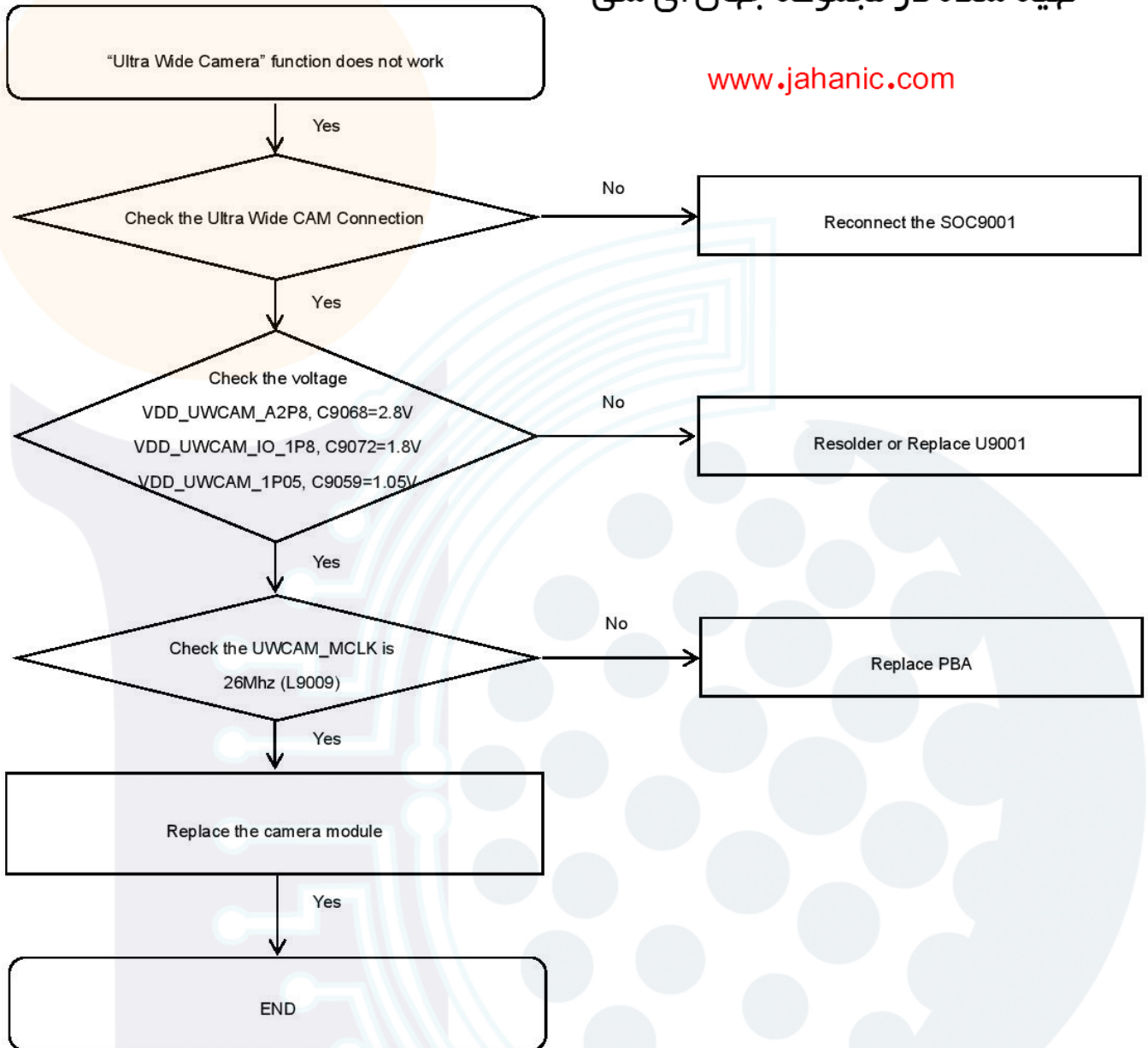

8. Level 3 Repair

8-4-17. 64M TELE CAMERA

تهیه شده در مجموعه جهان ای سی

www.jahanic.com

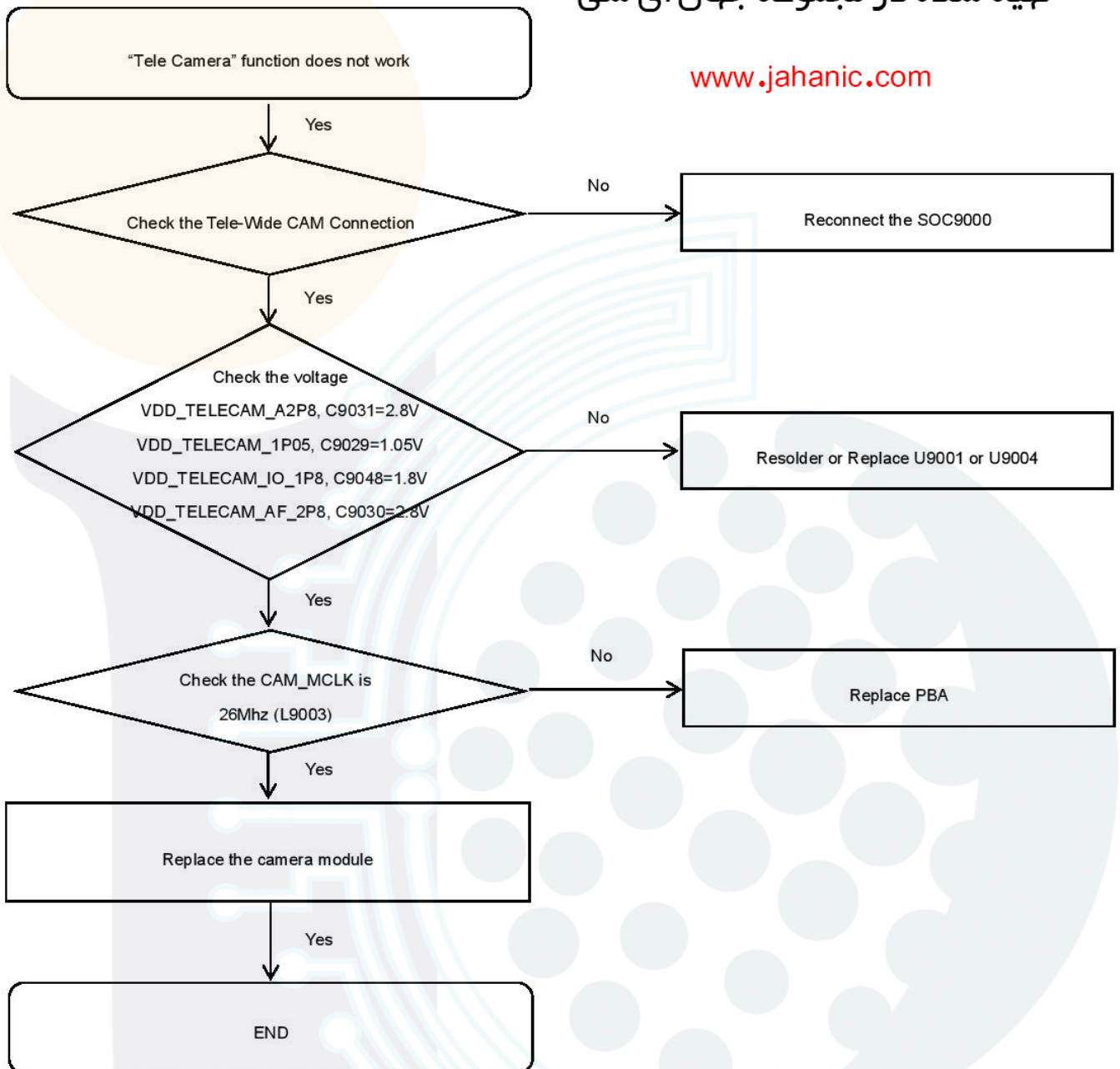

8. Level 3 Repair

8-4-18. Finger Print

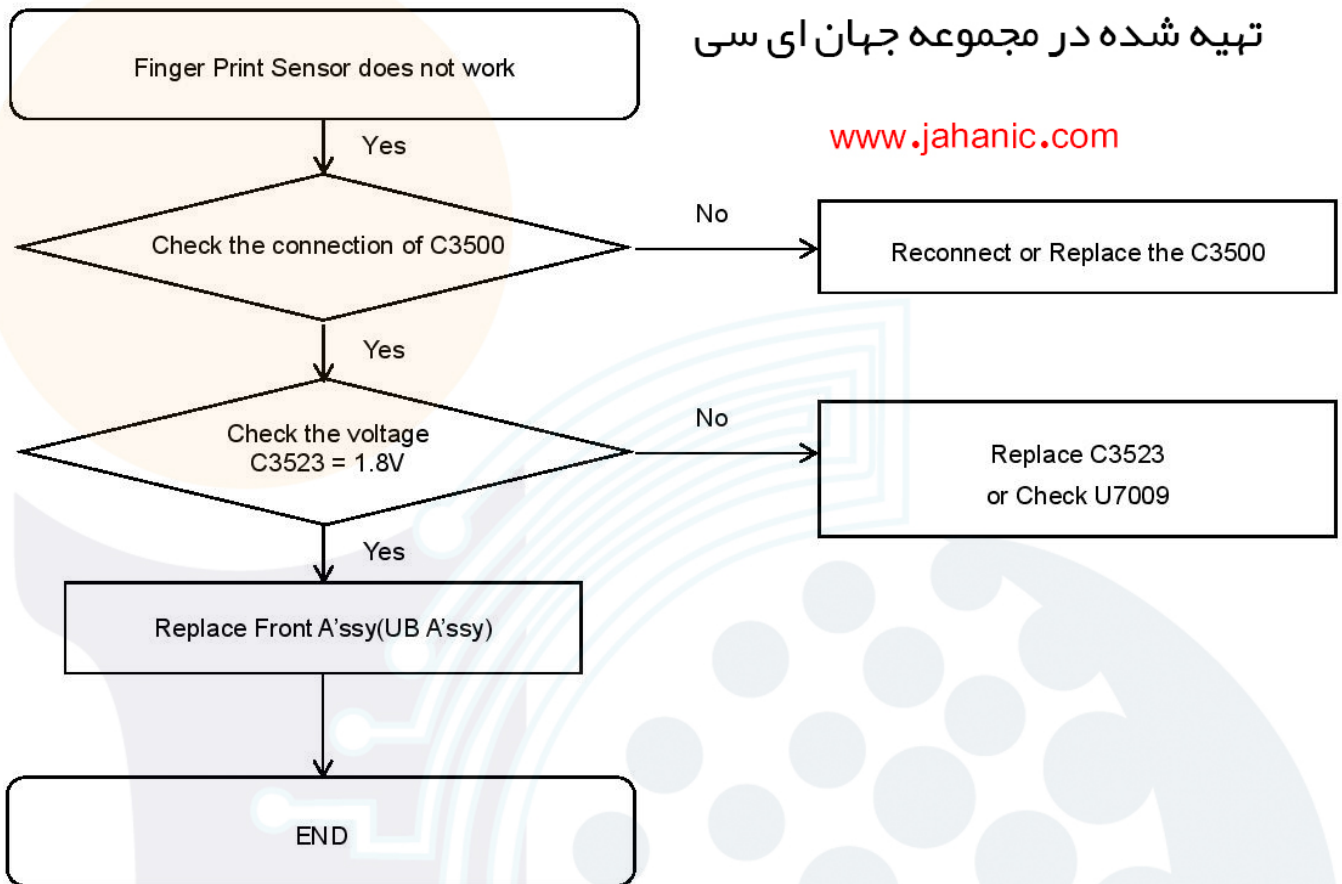

8. Level 3 Repair

8-4-19-1. Main MIC

تهیه شده در مجموعه جهان ای سی

www.jahanic.com

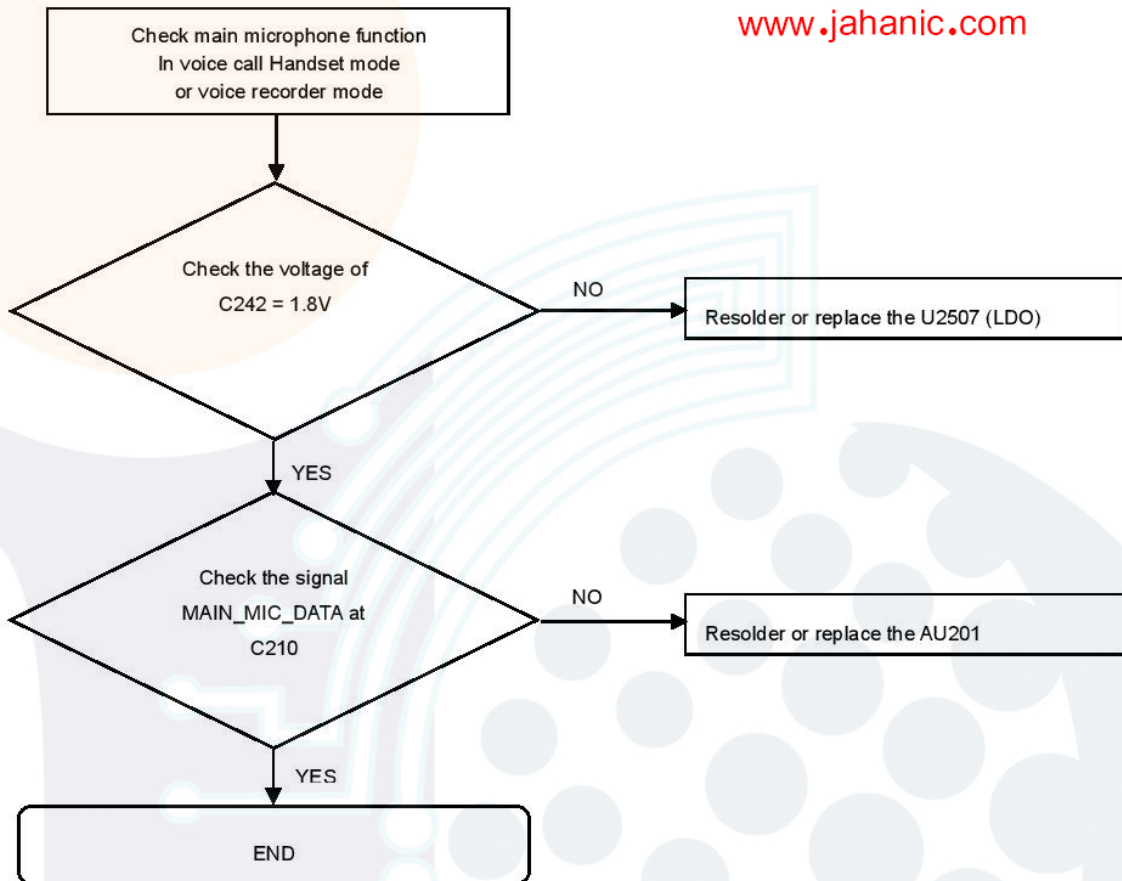

8. Level 3 Repair

8-4-19-2. Sub(2nd) MIC

تهیه شده در مجموعه جهان ای سی

www.jahanic.com

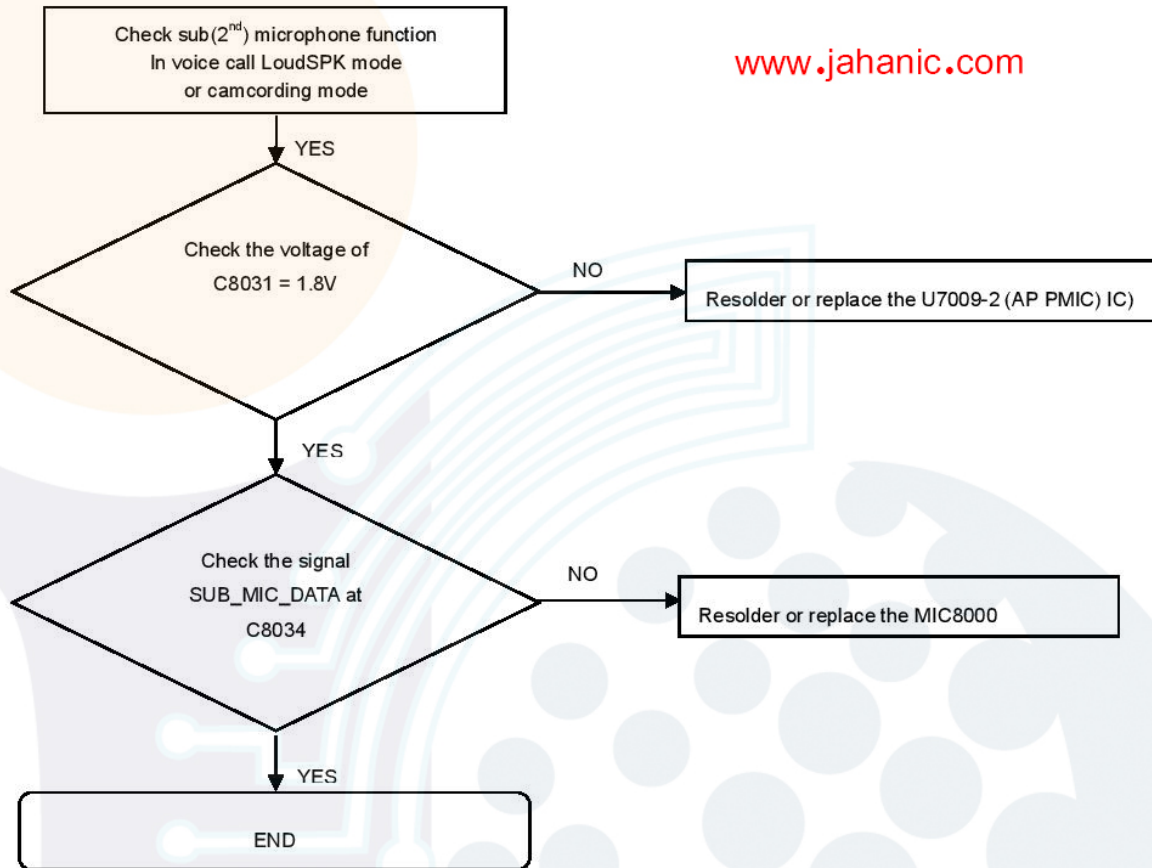

8. Level 3 Repair

8-4-19-3. Sub(3rd) MIC

تهیه شده در مجموعه جهان ای سی

www.jahanic.com

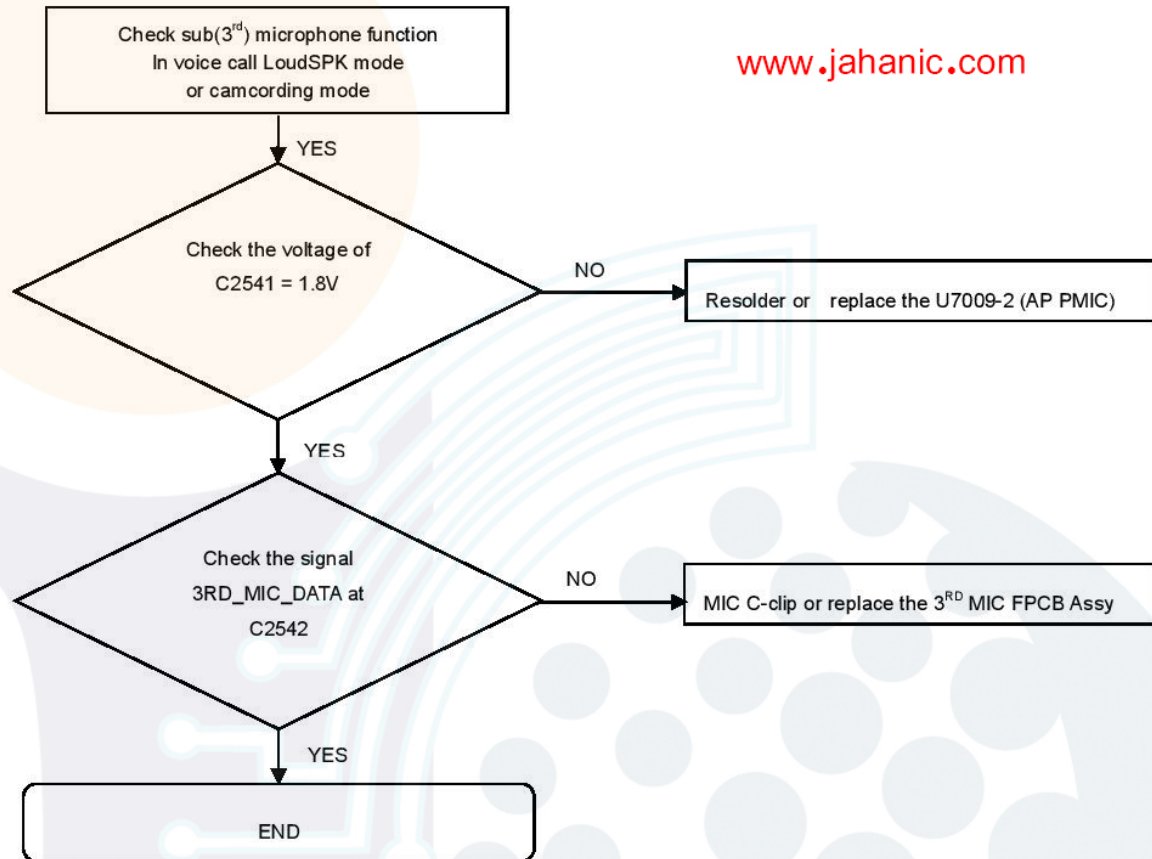

8. Level 3 Repair

8-4-20. Speaker part

تهیه شده در مجموعه جهان ای سی

www.jahanic.com

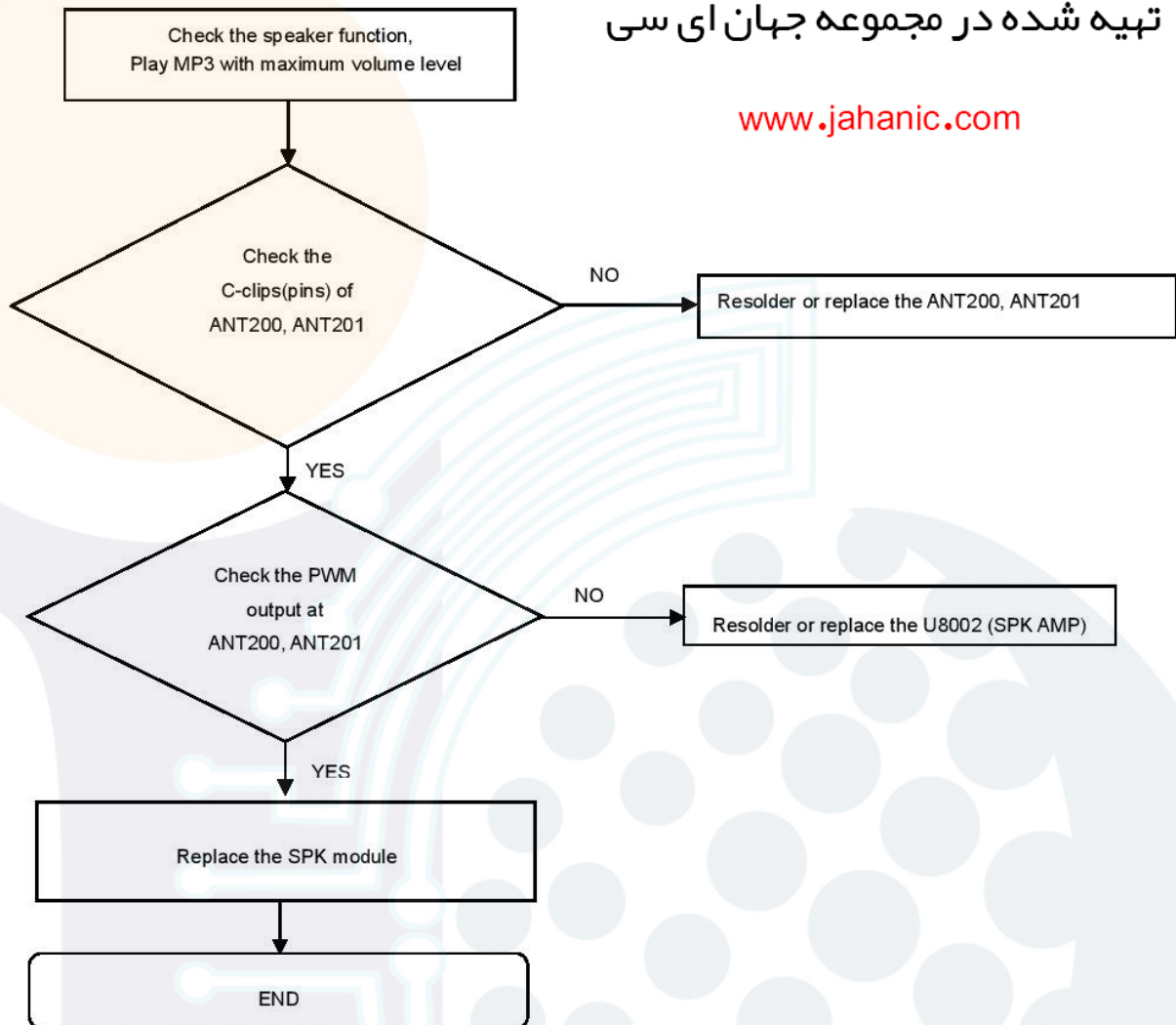

8. Level 3 Repair

8-4-21. Receiver part

تهیه شده در مجموعه جهان ای سی

www.jahanic.com

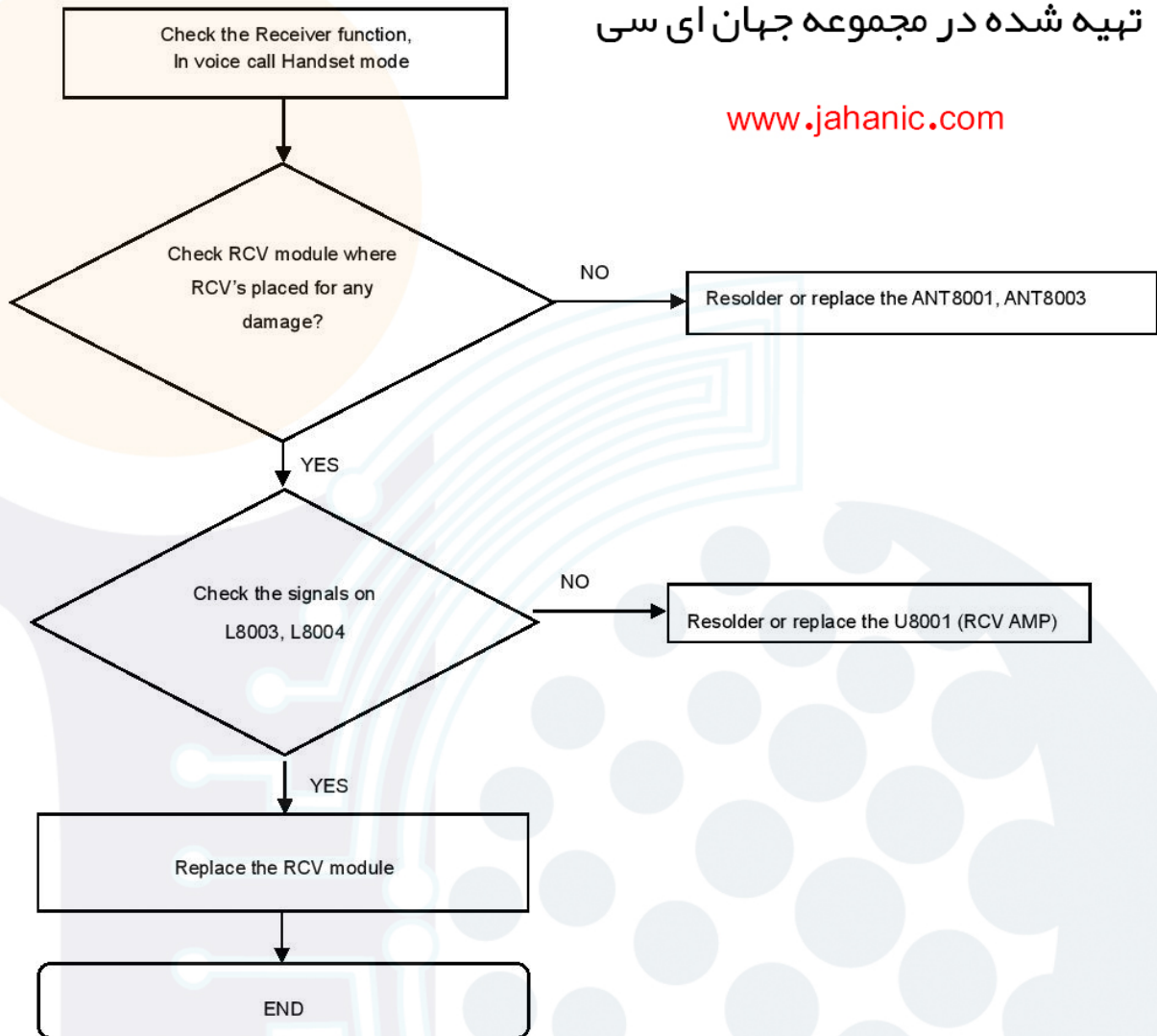

8. Level 3 Repair

8-4-22. BT/WIFI

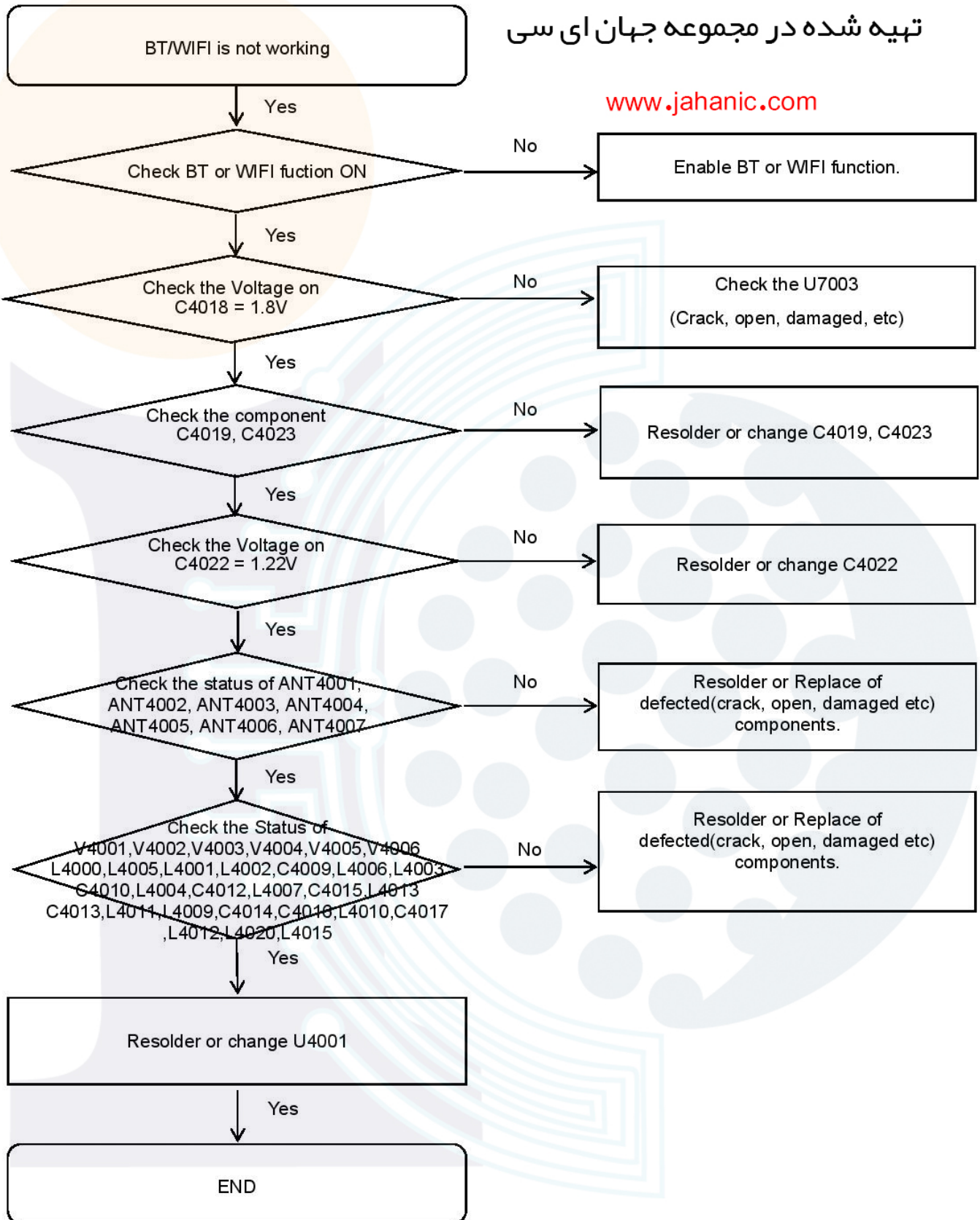

Confidential and proprietary-the contents in this service guide subject to change without prior notice

Distribution, transmission, or infringement of any content or data from this document without Samsung's written authorization is strictly prohibited.

8. Level 3 Repair

8-4-23. GPS

تهیه شده در مجموعه جهان ای سی

www.jahanic.com

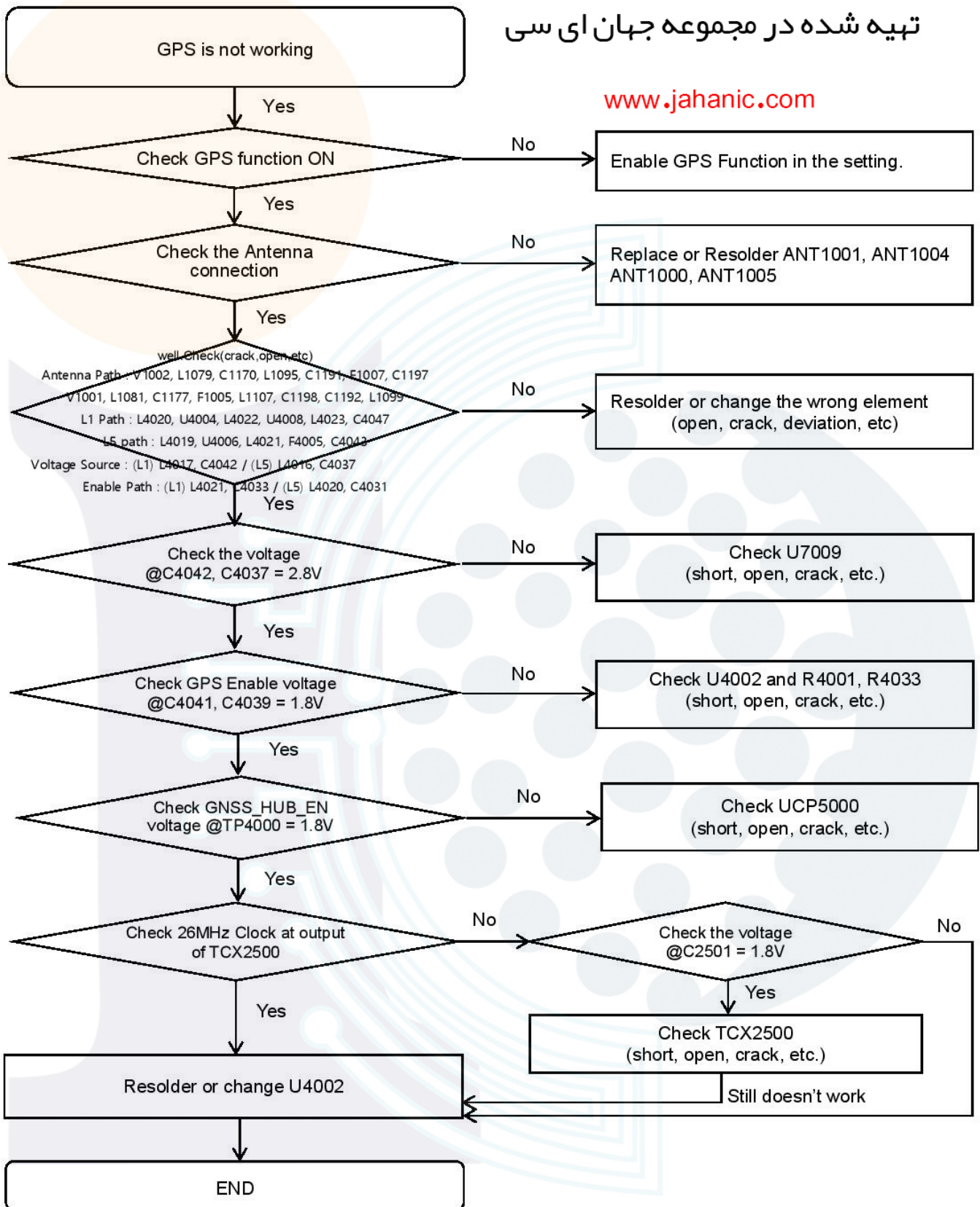

Confidential and proprietary-the contents in this service guide subject to change without prior notice

Distribution, transmission, or infringement of any content or data from this document without Samsung's written authorization is strictly prohibited.

8. Level 3 Repair

8-4-24. NFC

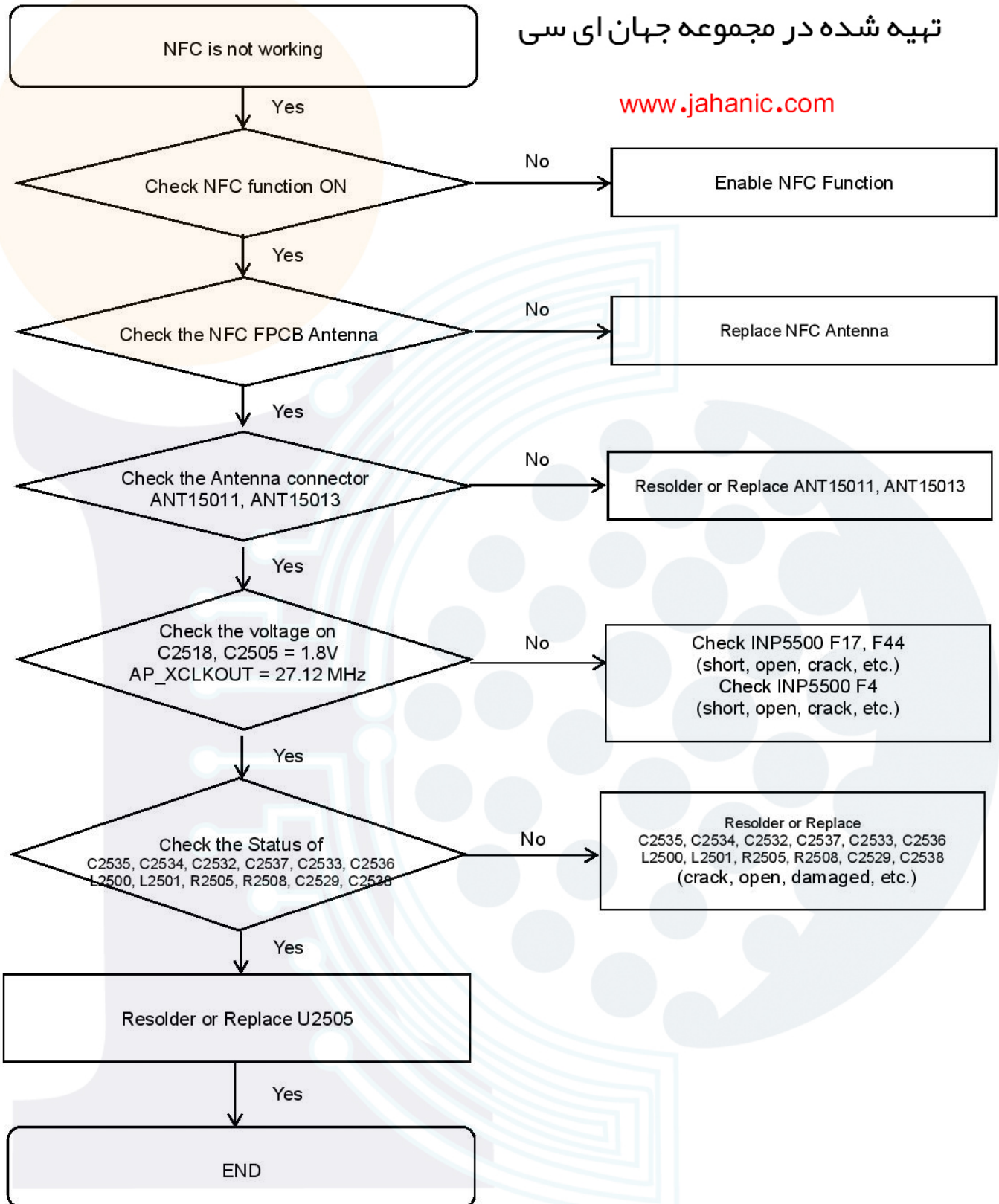

8. Level 3 Repair

8-4-25. MST

تهیه شده در مجموعه جهان ای سی

www.jahanic.com

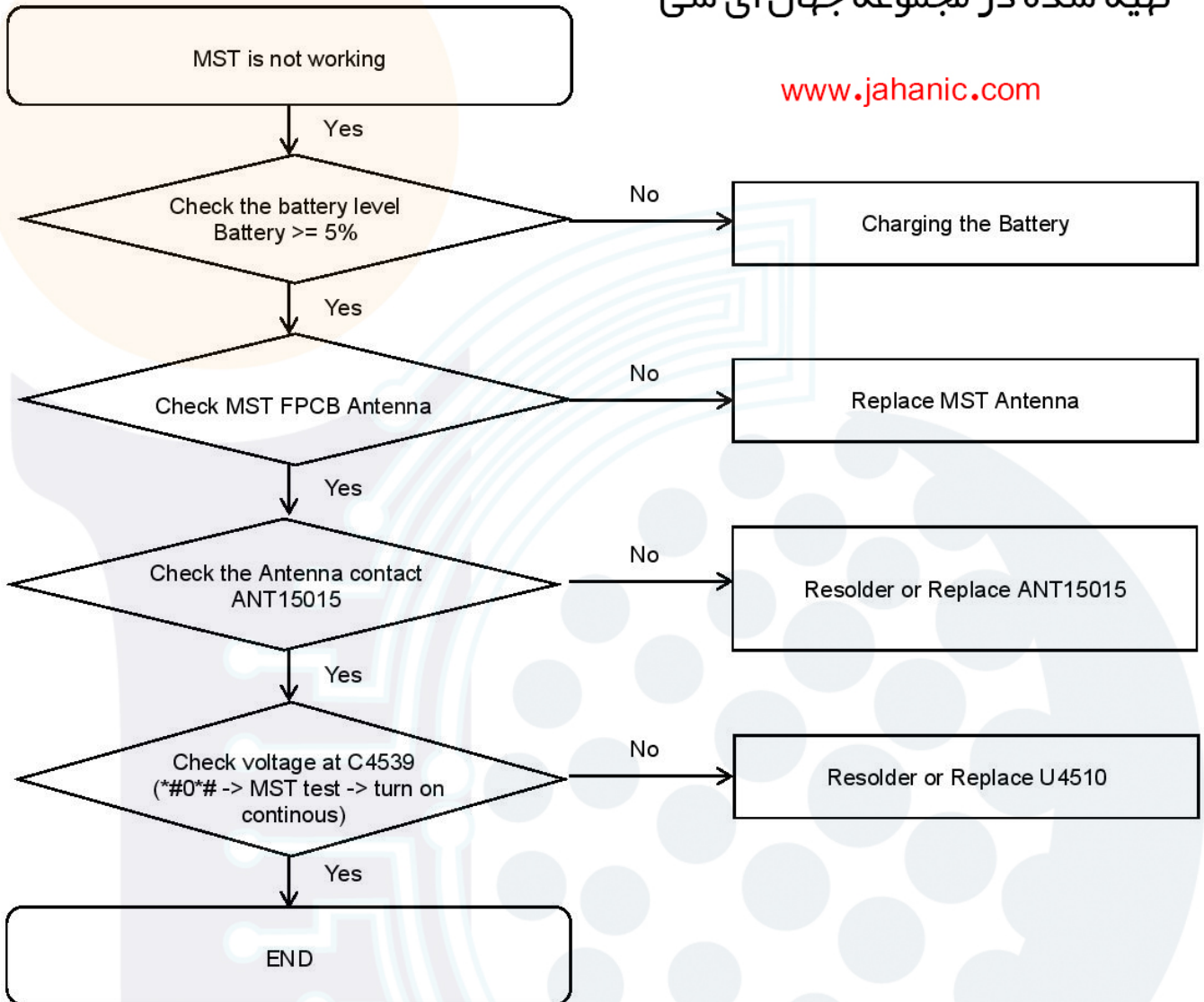

8. Level 3 Repair

8-4-26. Charging Part Wire Charging (Normal/Fast)

تهیه شده در مجموعه جهان ای سی

www.jahanic.com

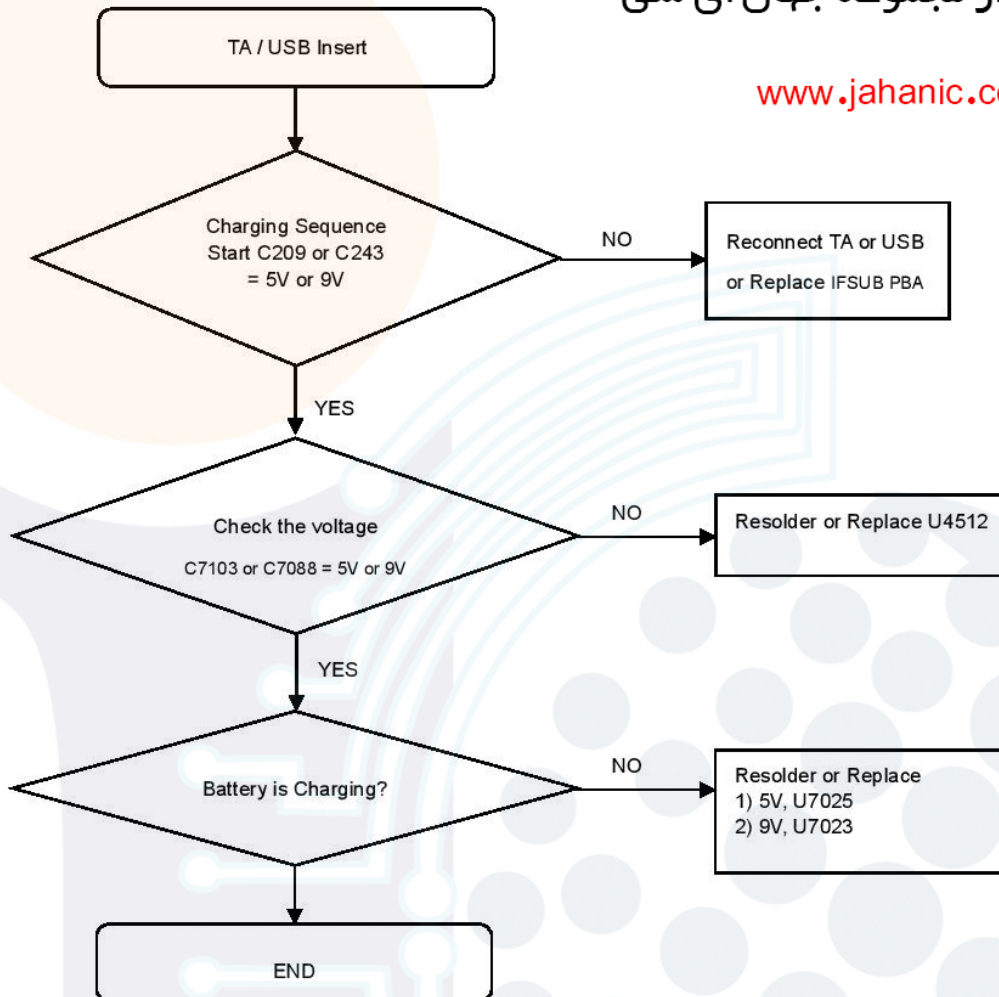

8. Level 3 Repair

8-4-27. Charging Part Wireless Charging (Normal/Fast)

تهیه شده در مجموعه جهان ای سی

www.jahanic.com

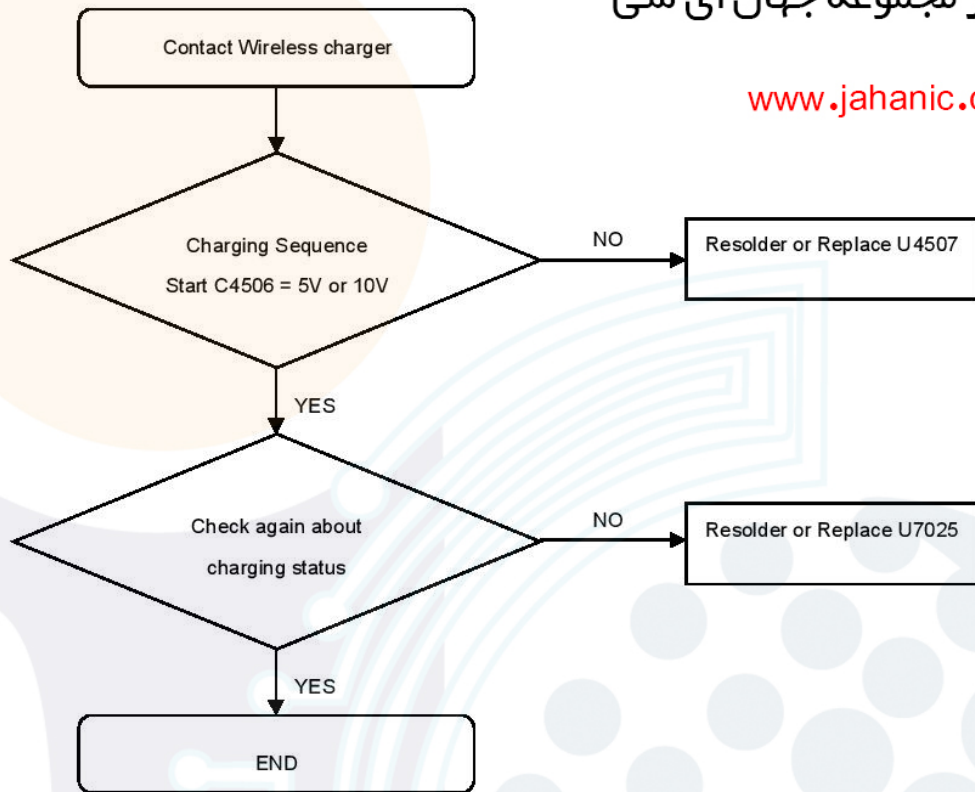

8. Level 3 Repair

8-4-28. GSM 850/900, WCDMA B5/8, LTE B5/8/12/13/14/17/18/19/20/26/28 RX

تهیه شده در مجموعه جهان ای سی

www.jahanic.com

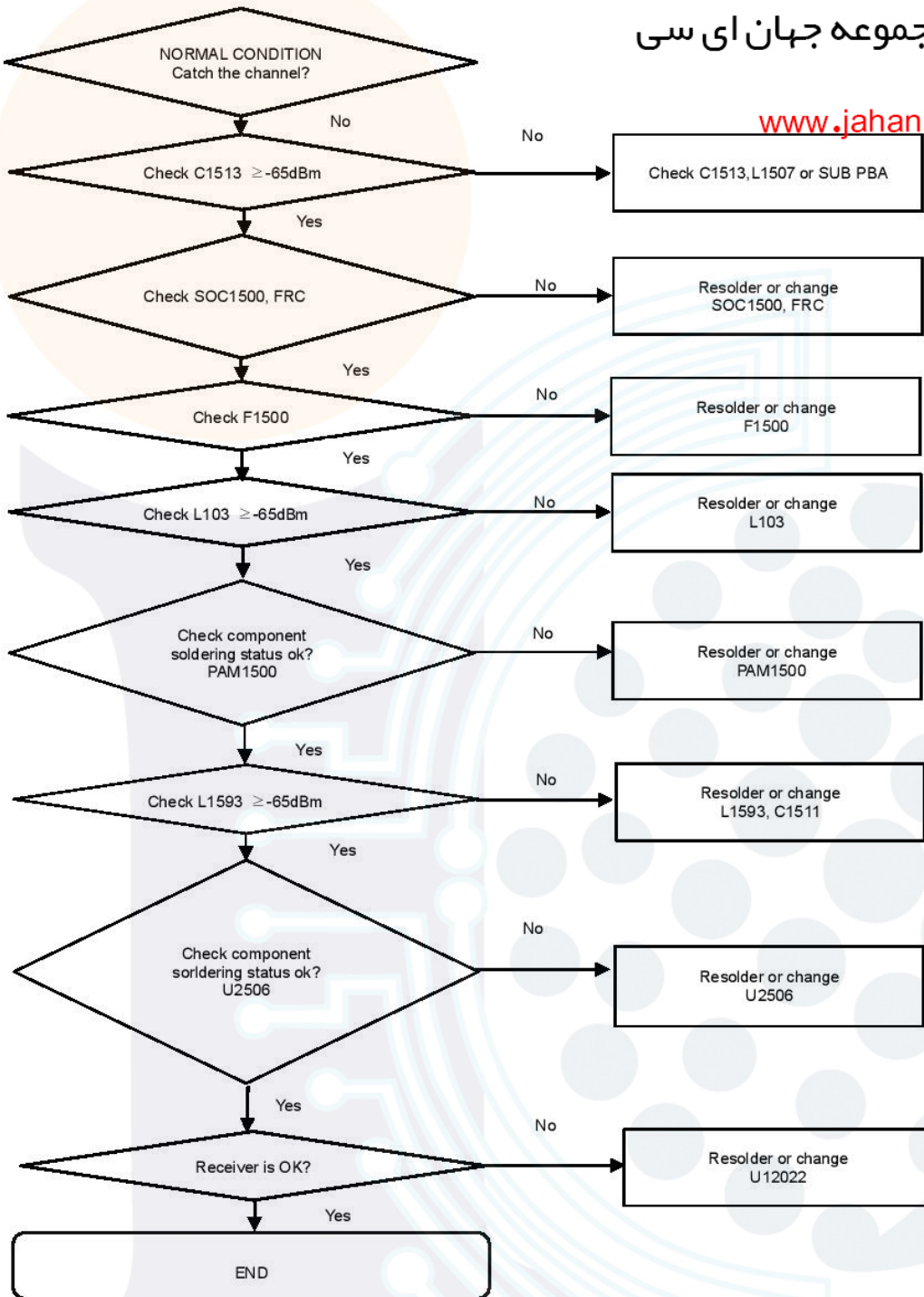

8. Level 3 Repair

8-4-29.GSM 1800/1900, WCDMA B1/2/4, TDSCDMA B34/39, LTE B1/2/3/4/25/39/66 RX

تهیه شده در مجموعه جهان ای سی

www.jahanic.com

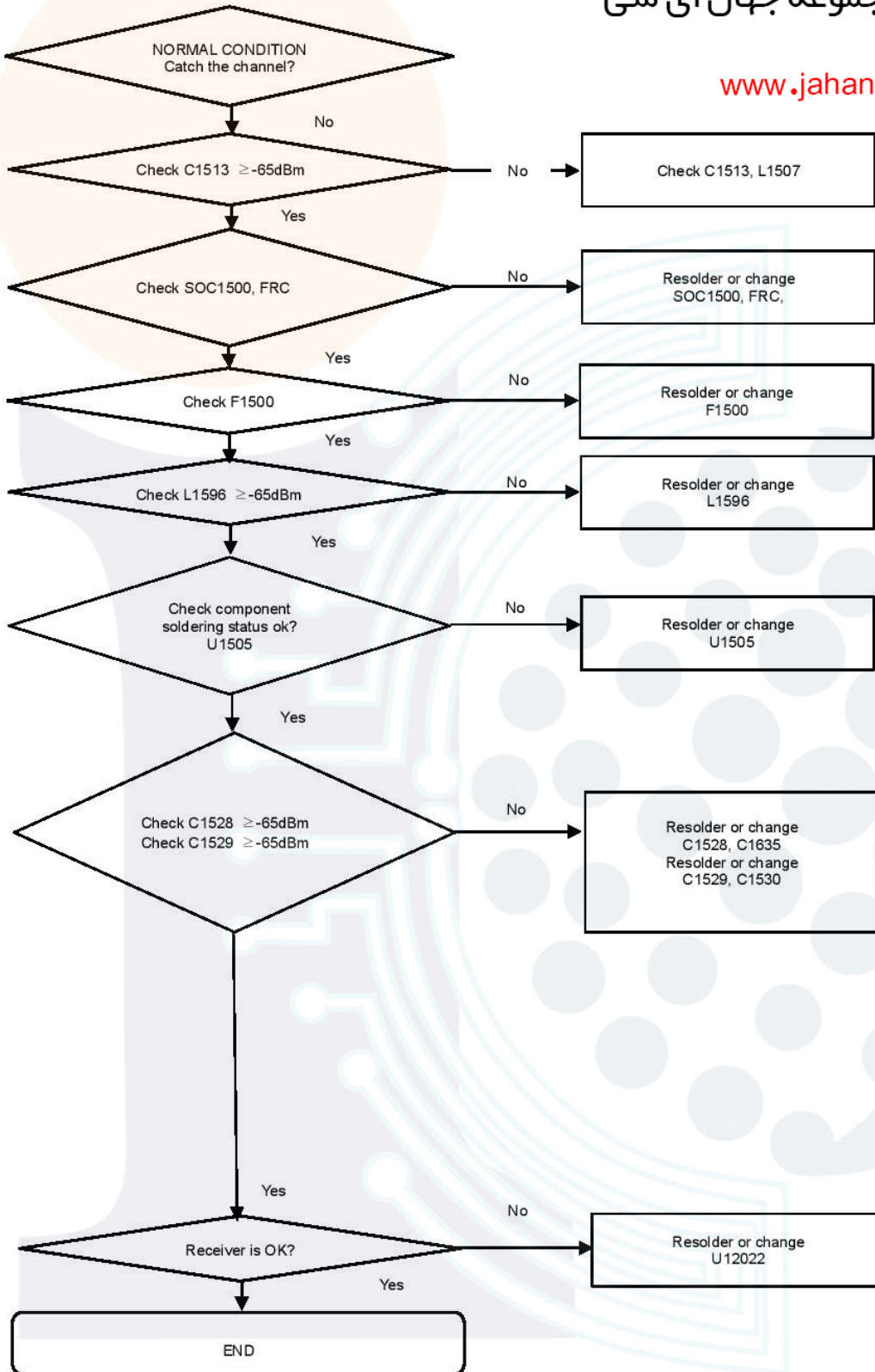

Confidential and proprietary-the contents in this service guide subject to change without prior notice

Distribution, transmission, or infringement of any content or data from this document without Samsung's written authorization is strictly prohibited.

8. Level 3 Repair

8-4-30. LTE B7/38/40/41 RX

تهیه شده در مجموعه جهان ای سی

www.jahanic.com

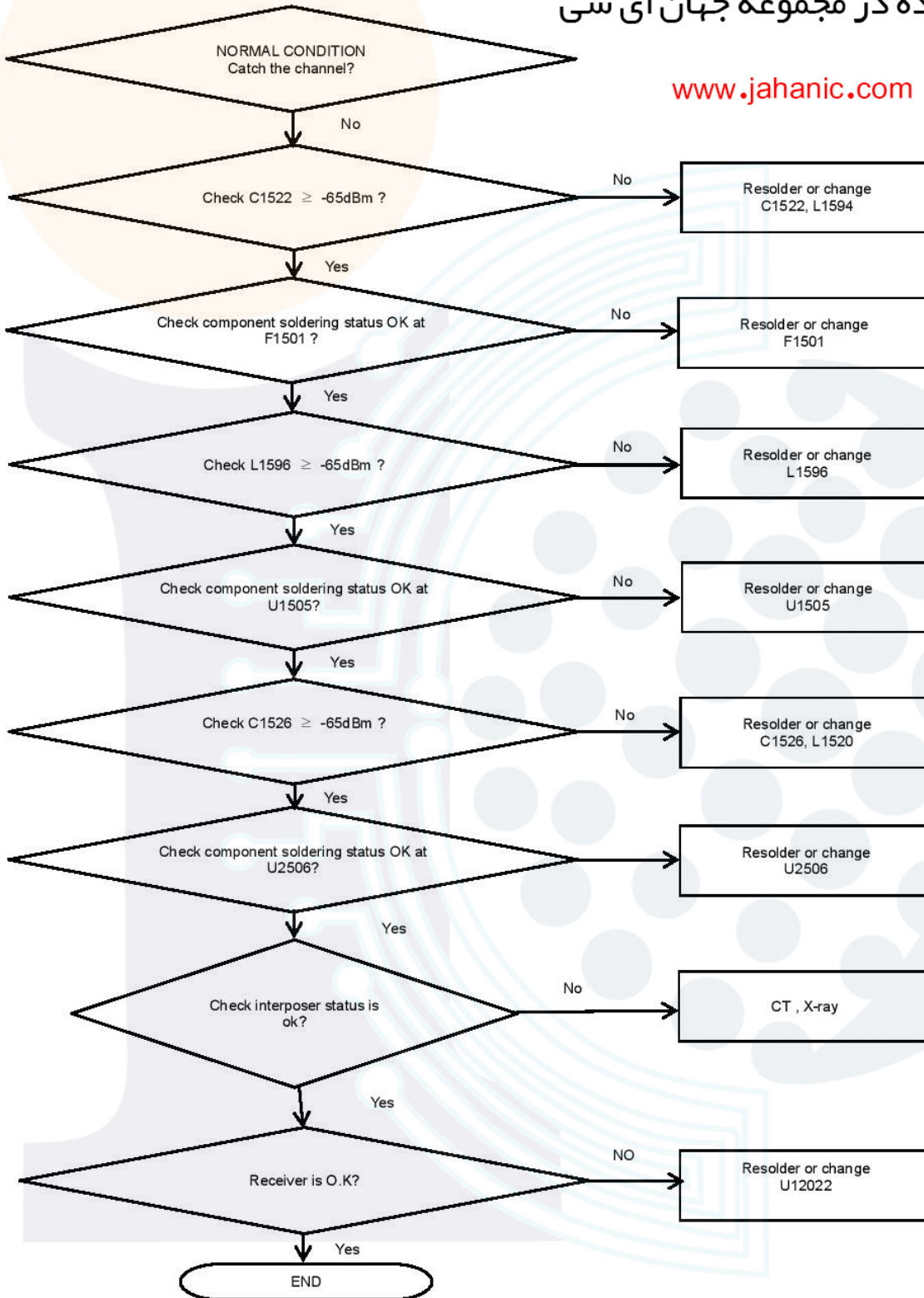

Confidential and proprietary-the contents in this service guide subject to change without prior notice

Distribution, transmission, or infringement of any content or data from this document without Samsung's written authorization is strictly prohibited.

8. Level 3 Repair

8-4-31. GSM 850/900, WCDMA B5/8, LTE B5/8/12/13/17/18/19/20/26/28 DRX

تهیه شده در مجموعه جهان ای سی

www.jahanic.com

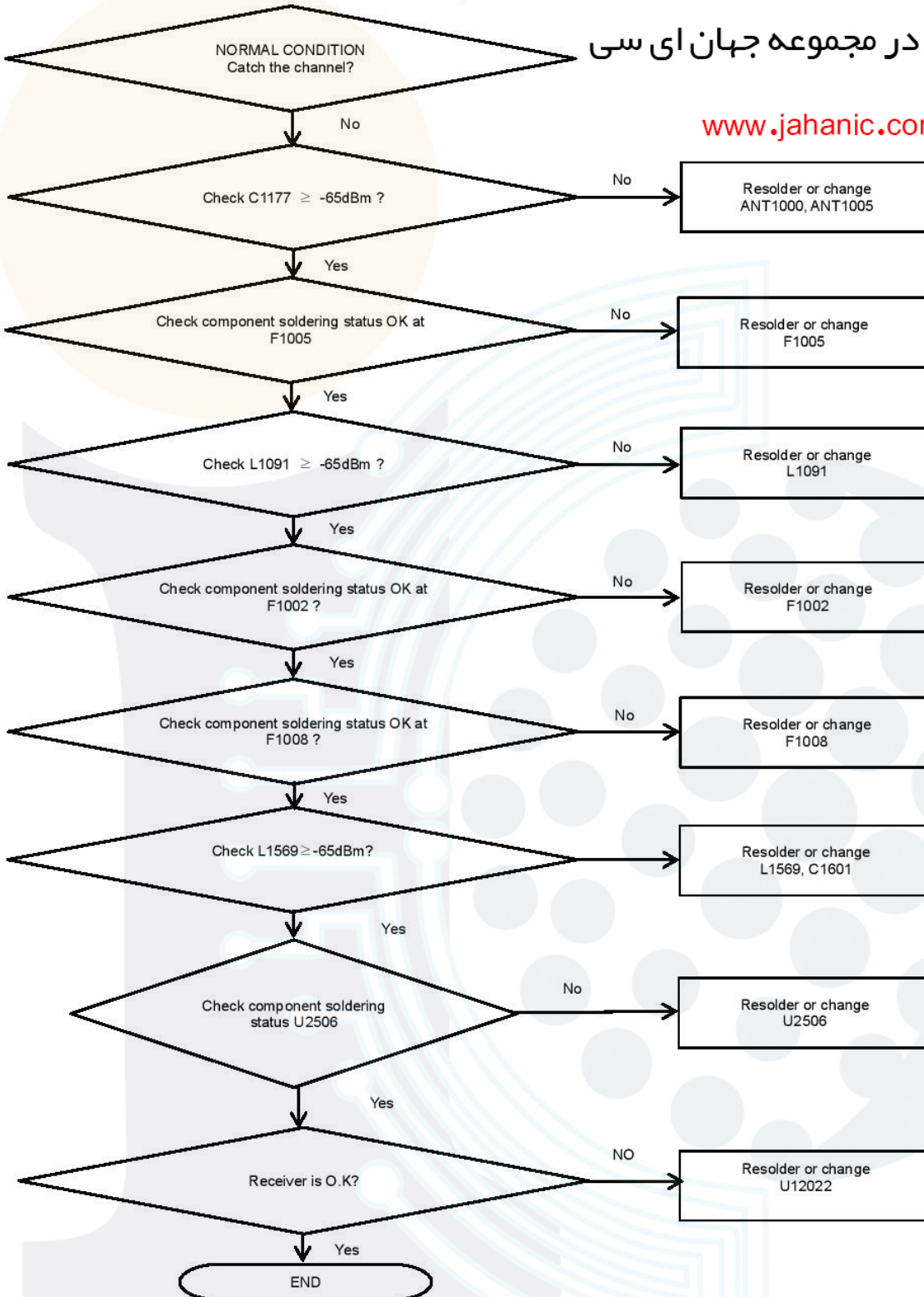

8. Level 3 Repair

8-4-32. GSM1800/1900, WCDMA 1/2/4, LTE B1/2/3/4/25/32/66 DRX

تهیه شده در مجموعه جهان ای سی

www.jahanic.com

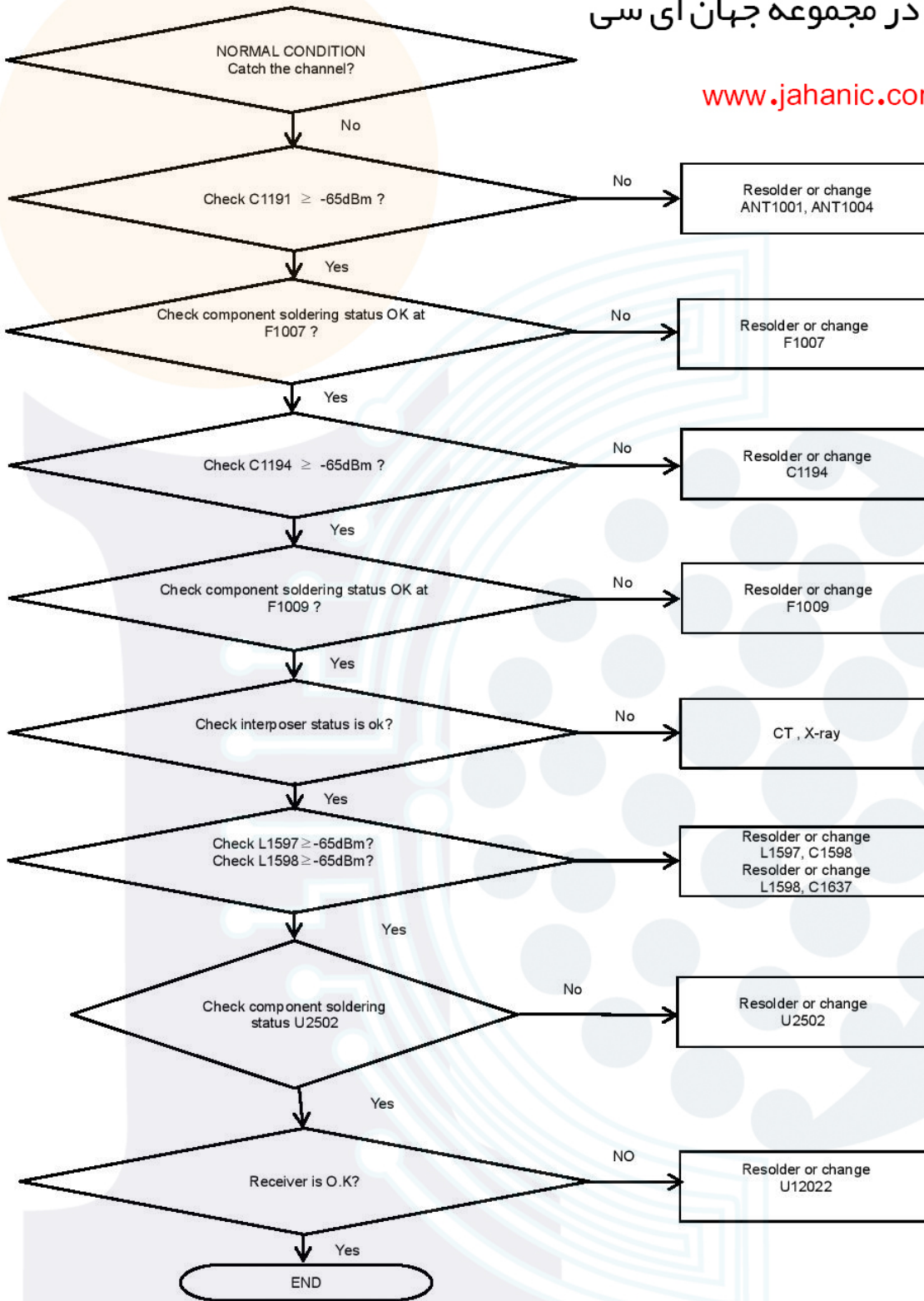

Confidential and proprietary-the contents in this service guide subject to change without prior notice

Distribution, transmission, or infringement of any content or data from this document without Samsung's written authorization is strictly prohibited.

8. Level 3 Repair

8-3-33. LTE 7/38/40/41 DRX

تهیه شده در مجموعه جهان ای سی

www.jahanic.com

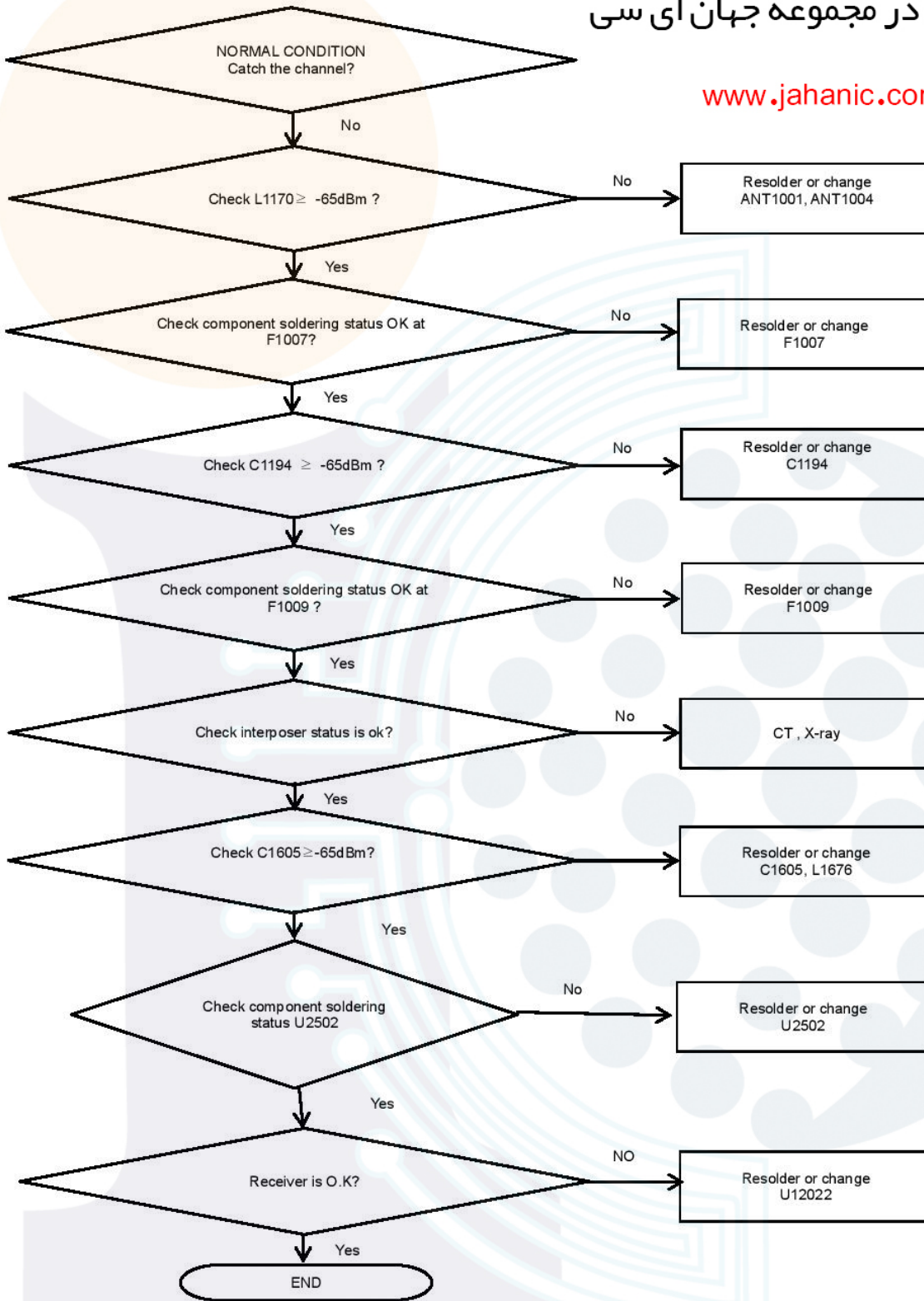

Confidential and proprietary-the contents in this service guide subject to change without prior notice

Distribution, transmission, or infringement of any content or data from this document without Samsung's written authorization is strictly prohibited.

8. Level 3 Repair

8-4-34. GSM 850/900 TX

تهیه شده در مجموعه جهان ای سی

www.jahanic.com

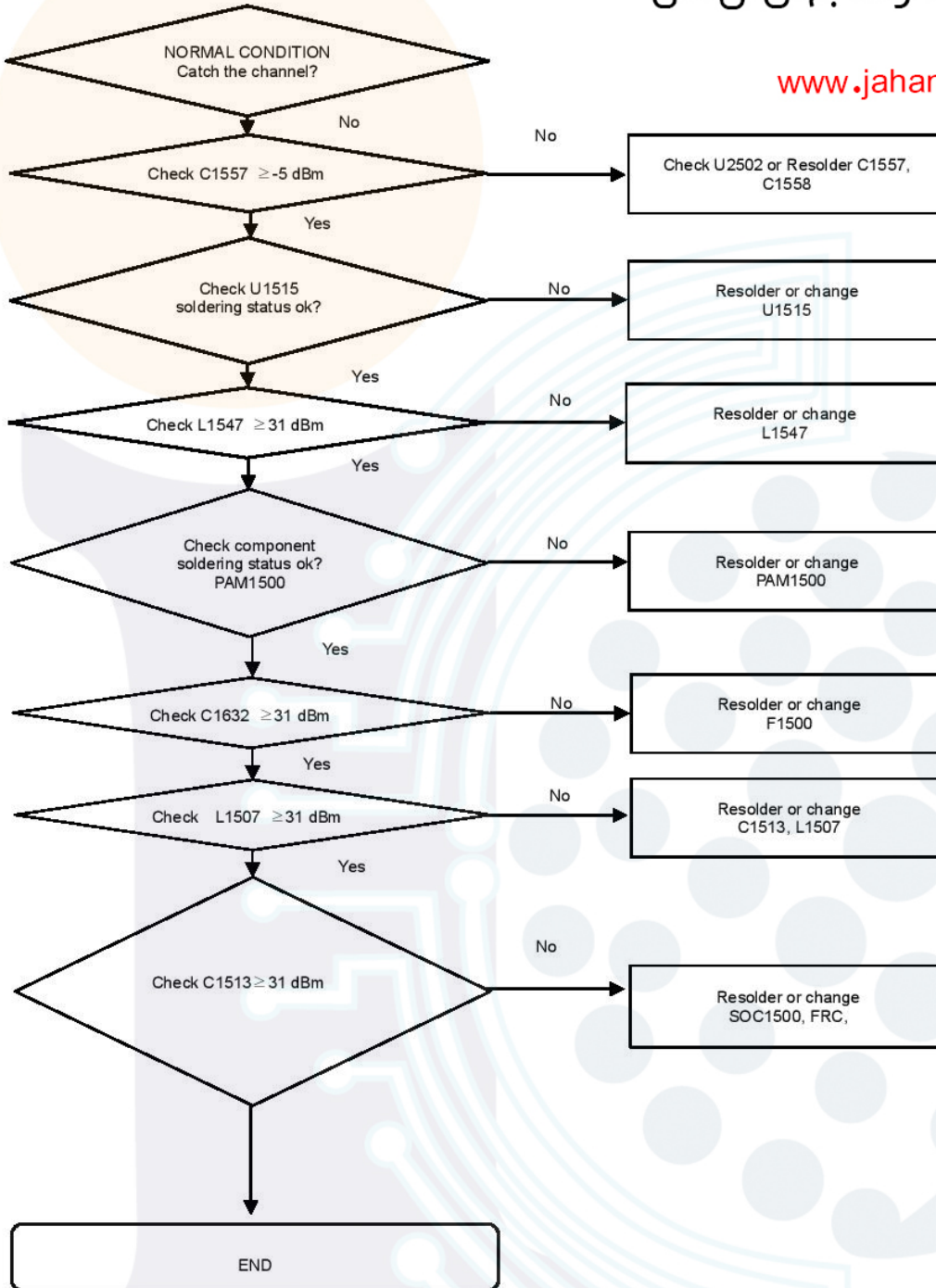

8. Level 3 Repair

8-4-35. GSM 1800/1900 TX

تهیه شده در مجموعه جهان ای سی

www.jahanic.com

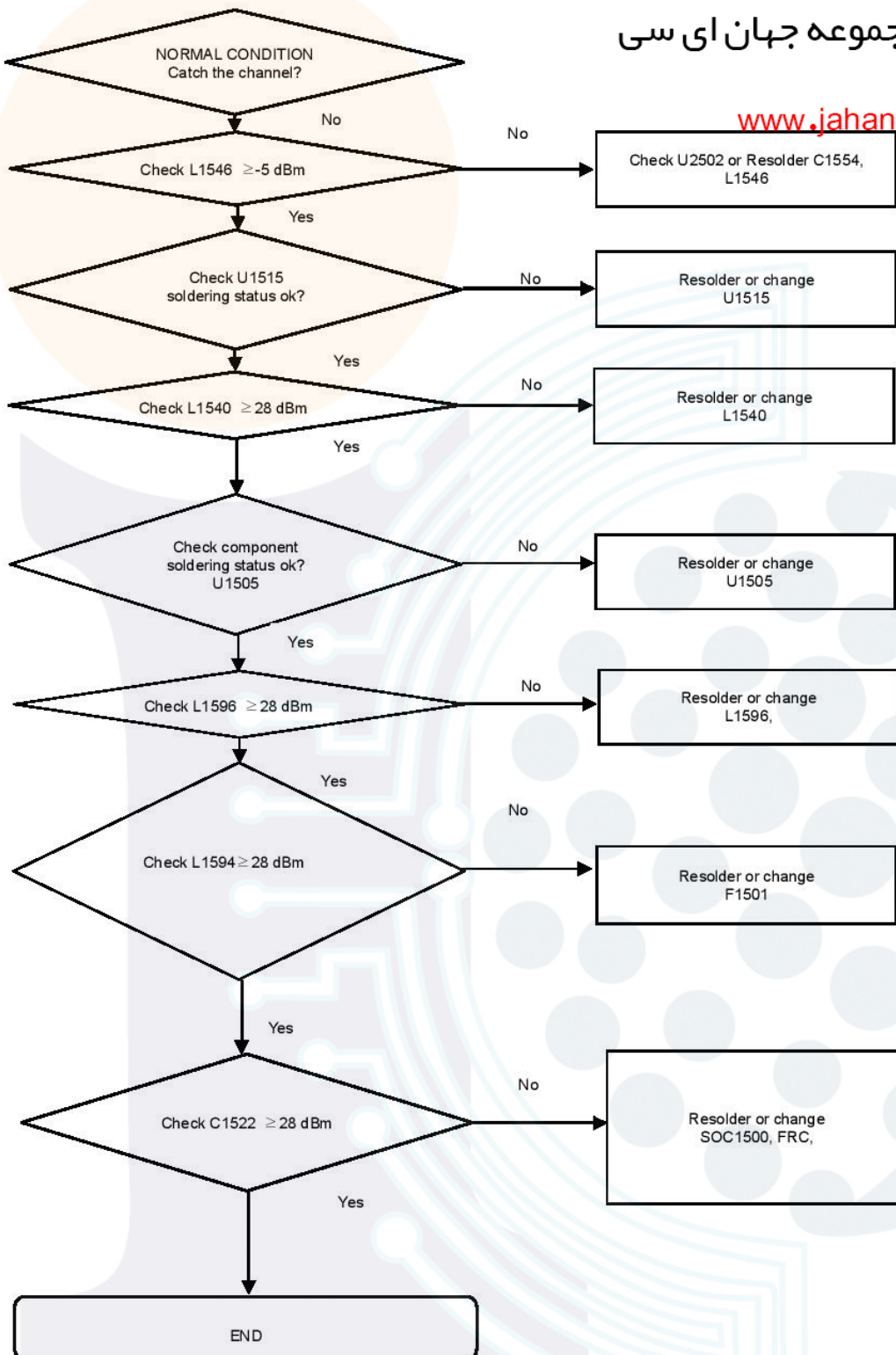

8. Level 3 Repair

8-4-36. WCDMA B5/8, LTE B5/8/12/13/17/18/19/20/26/28 TX

تهیه شده در مجموعه جهان ای سی

www.jahanic.com

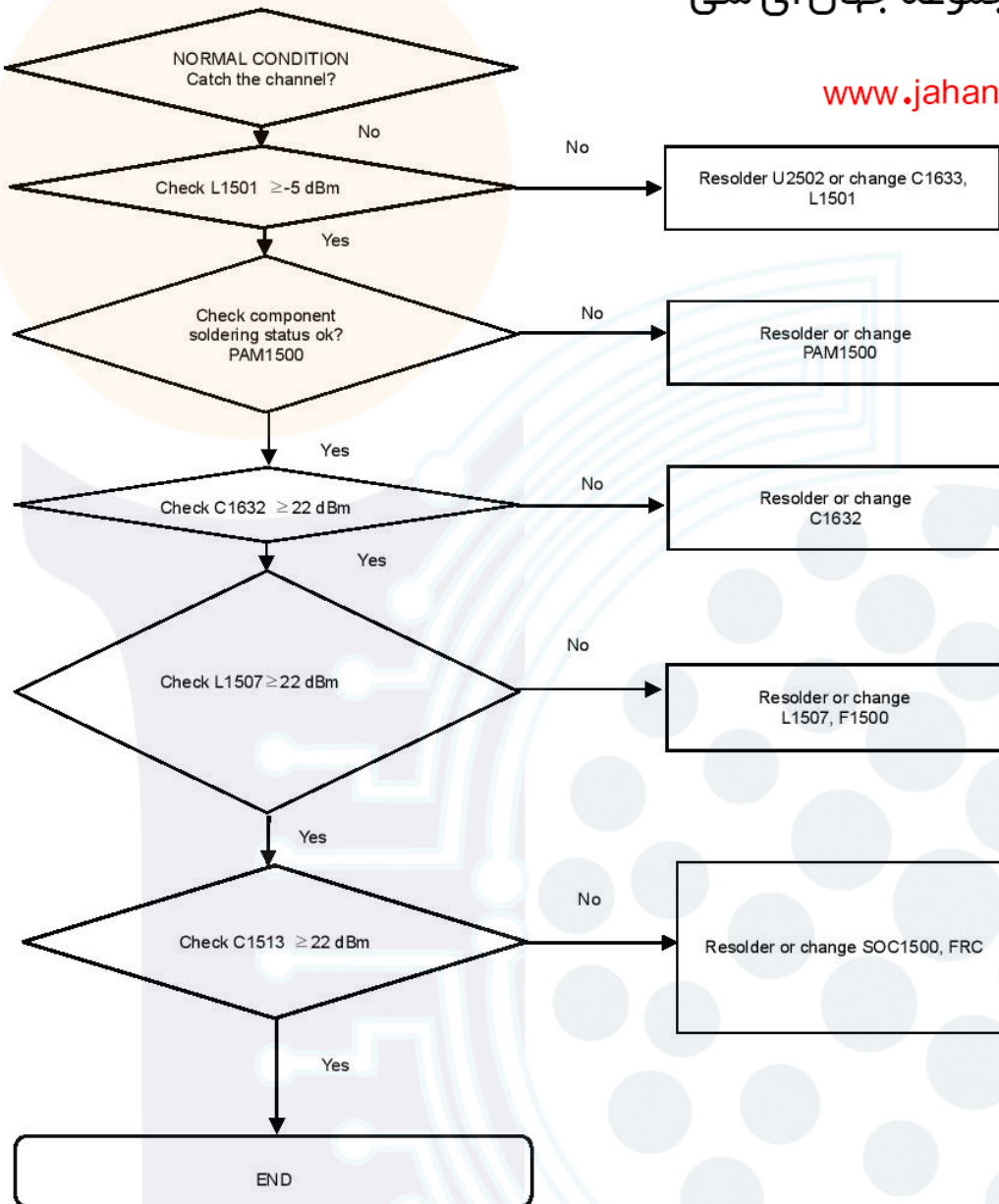

8. Level 3 Repair

8-4-37. WCDMA B1/2/4, TDSCDMA B34/39, LTE B1/2/3/4/25/66 TX

تهیه شده در مجموعه جهان ای سی

www.jahanic.com

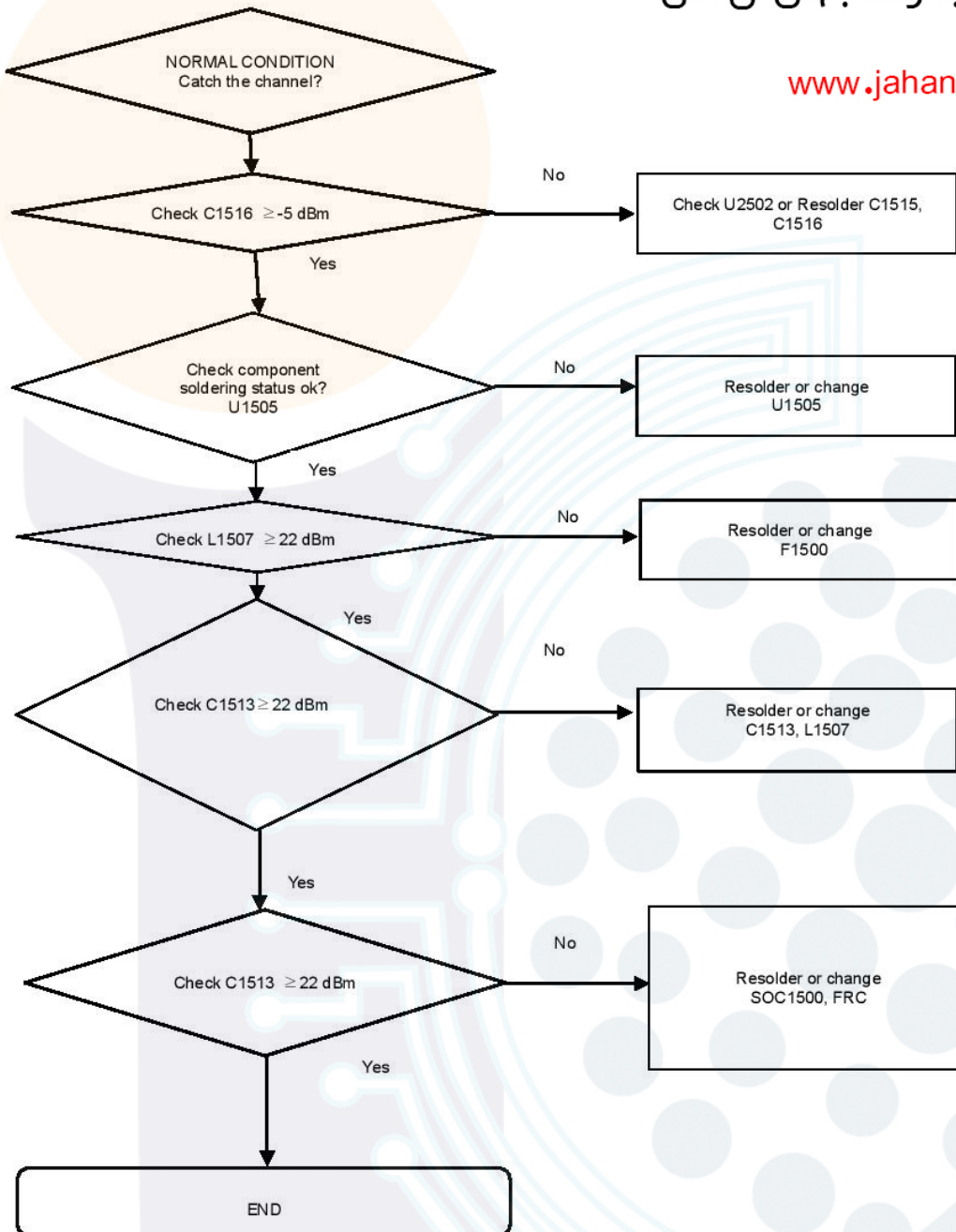

8. Level 3 Repair

8-4-38. LTE B7/38/40/41 TX

تهیه شده در مجموعه جهان ای سی

www.jahanic.com

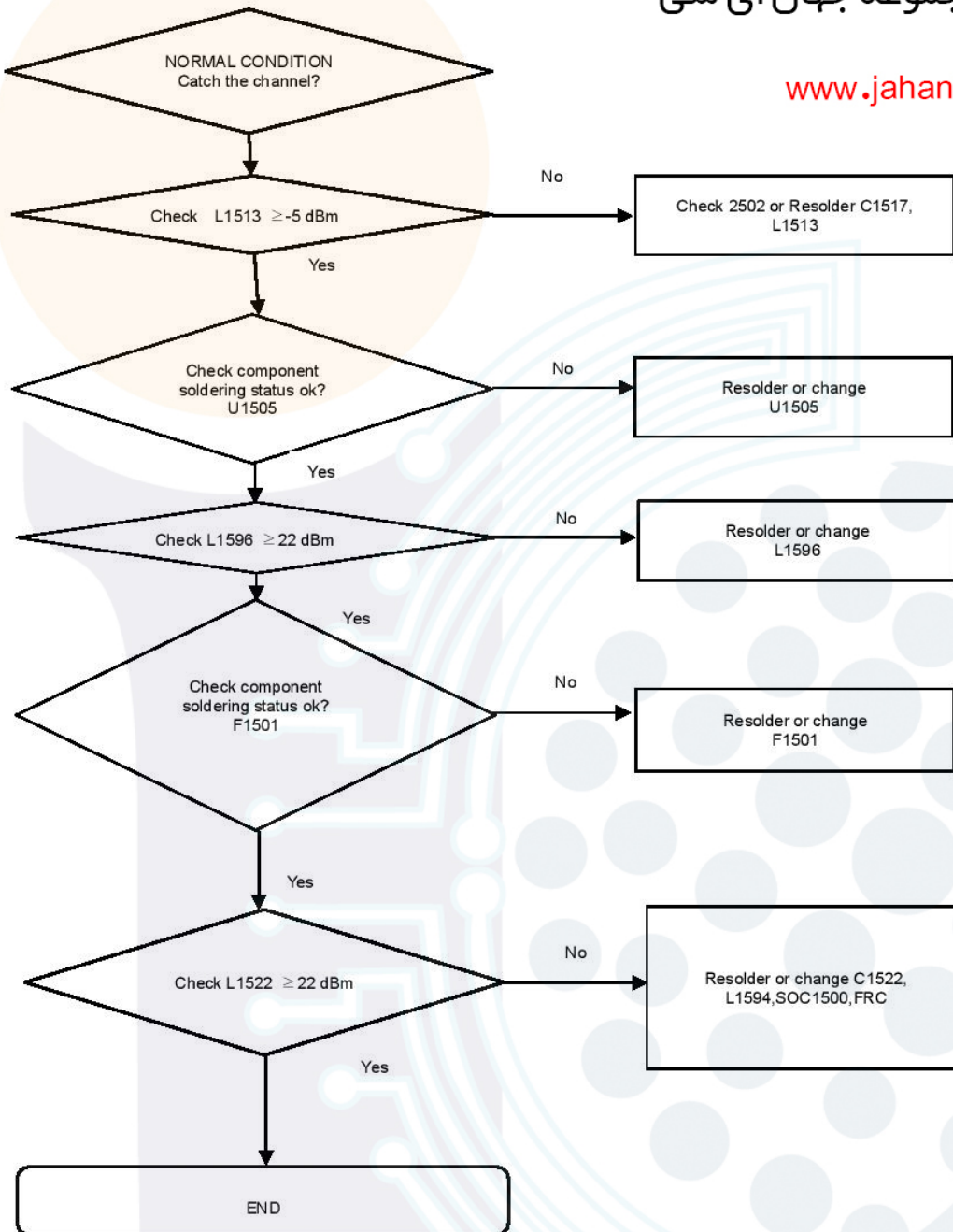

8. Level 3 Repair

8-4-39. N78 TX

تهیه شده در مجموعه جهان ای سی

www.jahanic.com

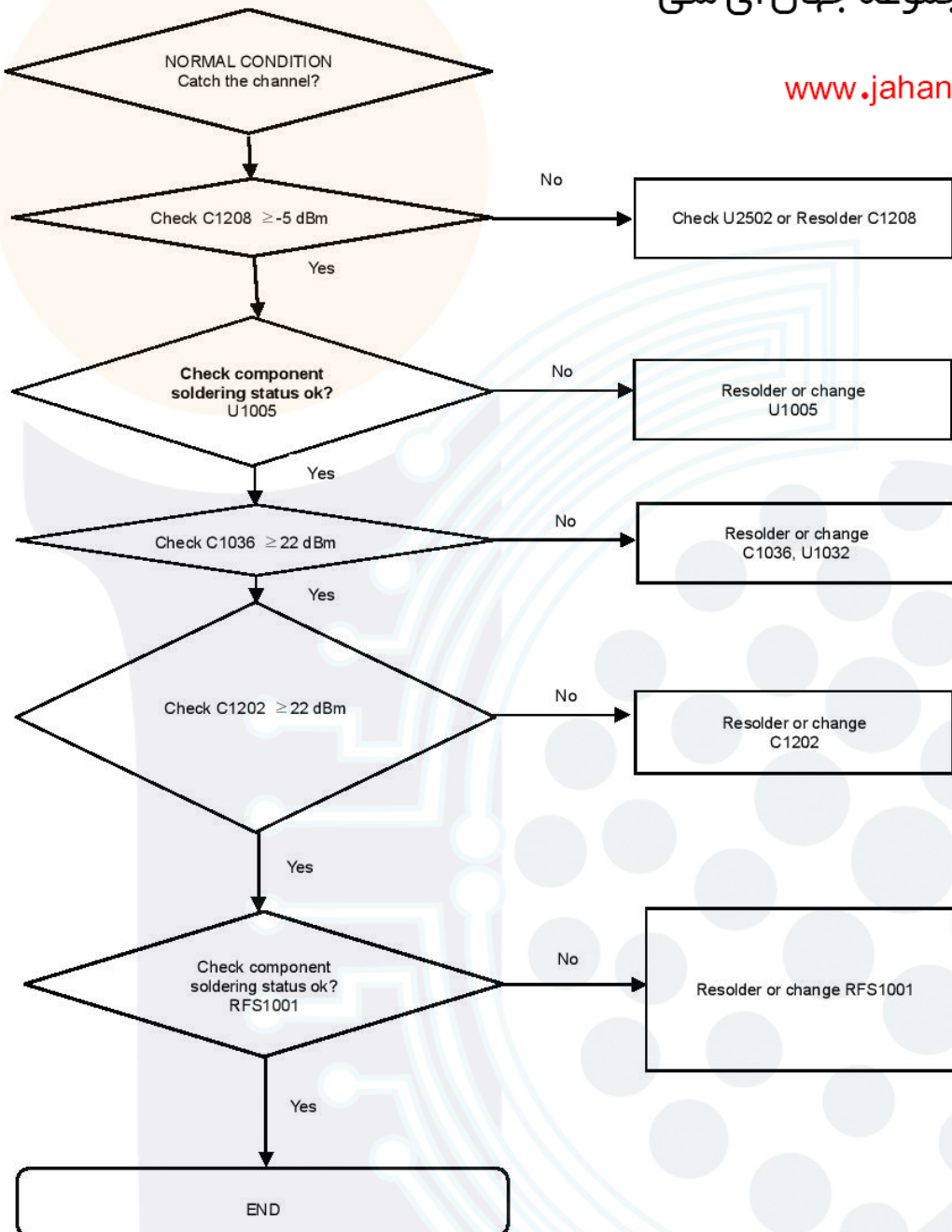

8. Level 3 Repair

8-4-40. N78 RX

تهیه شده در مجموعه جهان ای سی

www.jahanic.com

