

5

4

3

2

1

D

D

C

C

B

B

A

A

Title		
<Title>		
Size	Document Number	Rev
A3	<Doc>	<RevC
Date:	Friday, November 29, 2019	Sheet 1 of 74

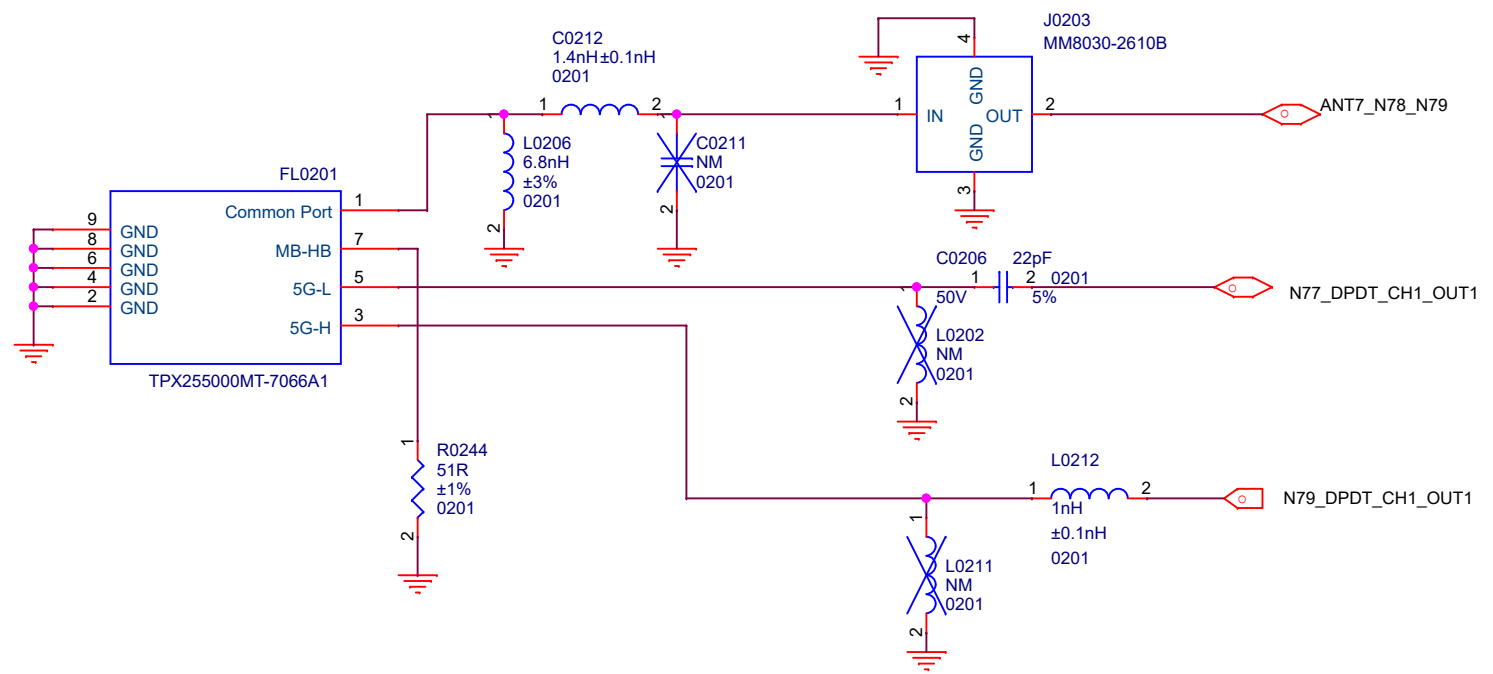
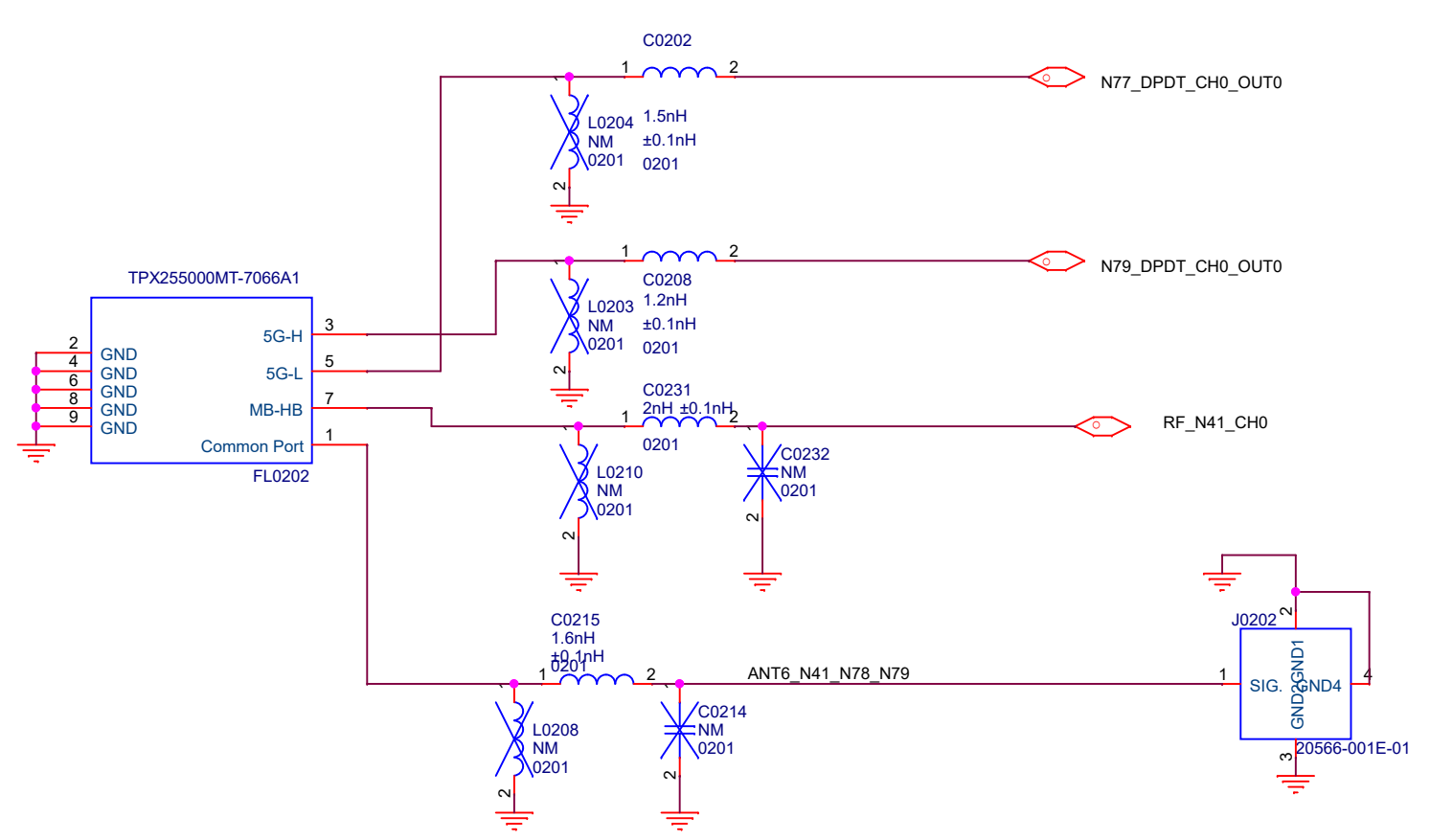

Title		F1 MAIN
Size	Document Number	Rev
A3	<Doc>	P0
Date:	Friday, November 29, 2019	Sheet 3 of 72

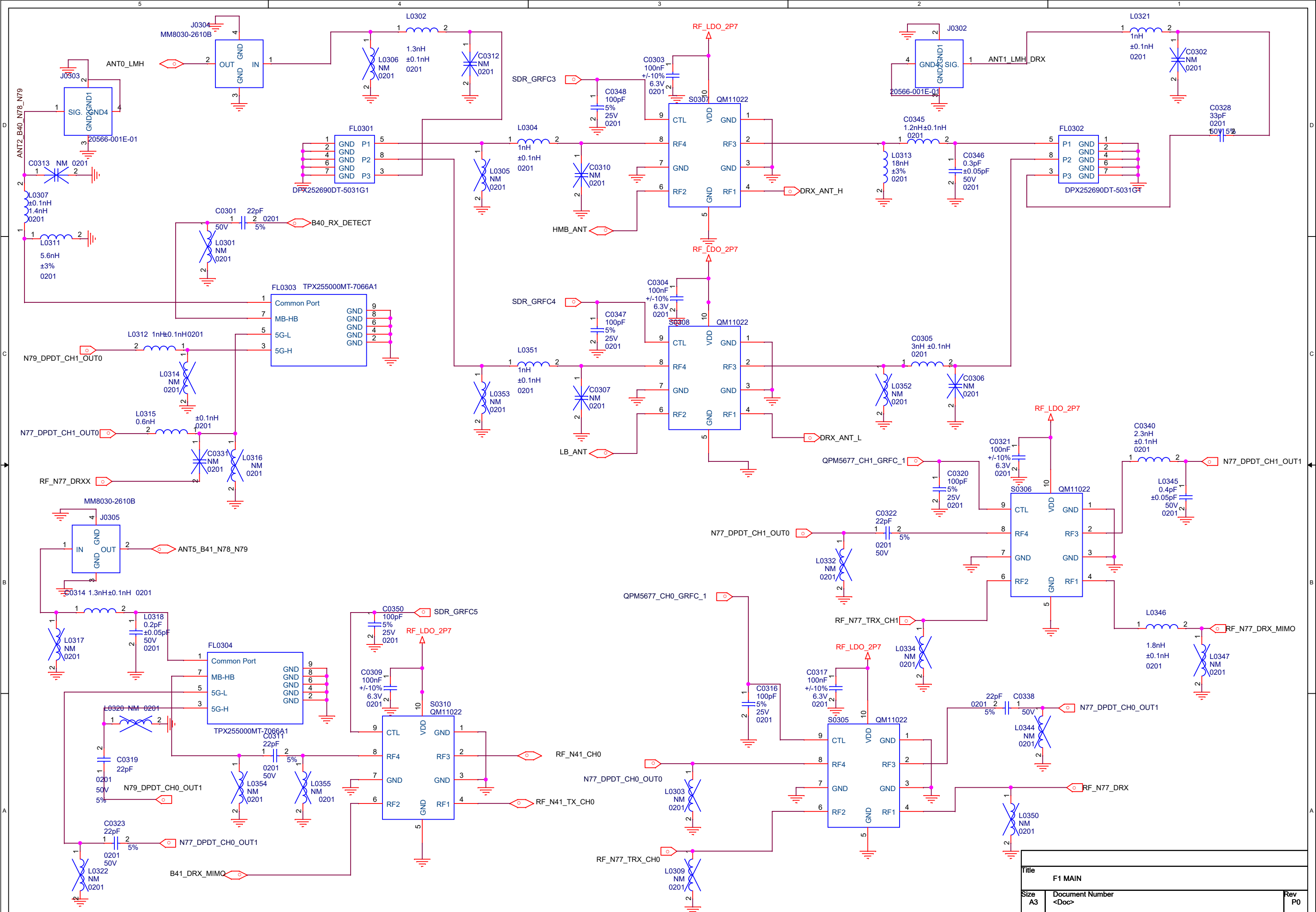

Title			F1 MAIN
Size	Document Number	Rev	
A3	<Doc>	P0	
Date:	Friday, November 29, 2019	Sheet	4 of 72

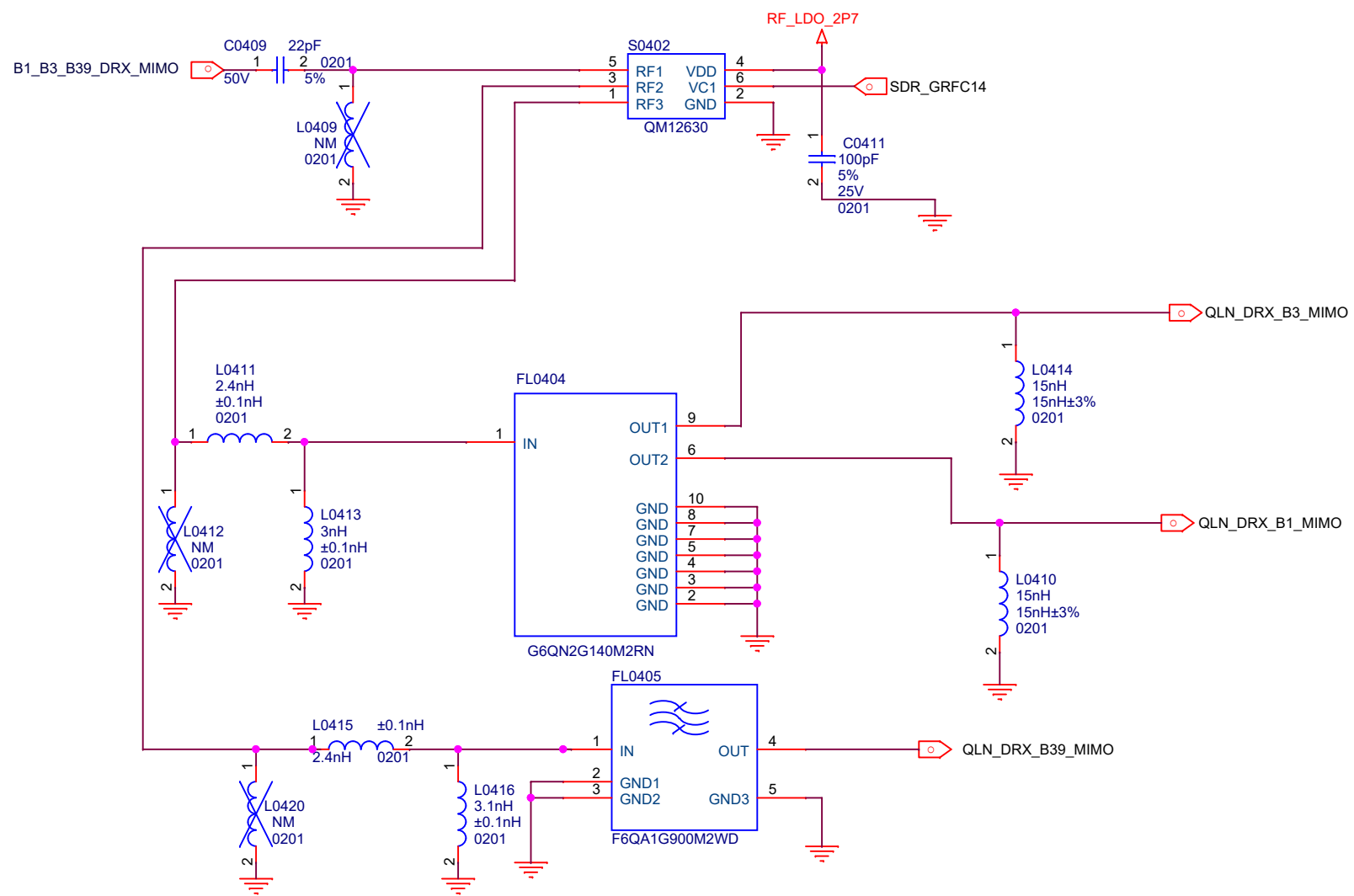
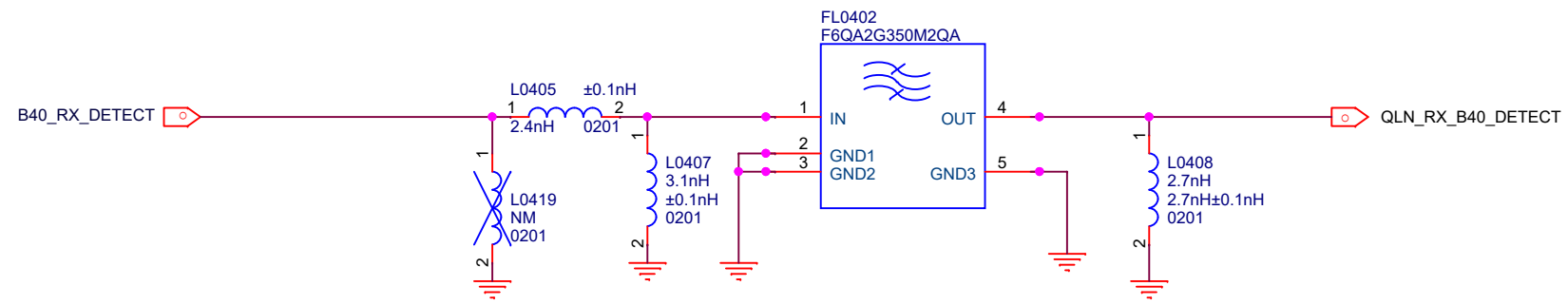

Title		
F1 MAIN		
Size	Document Number	Rev
A3	<Doc>	P0
Date:	Friday, November 29, 2019	Sheet 5 of 72

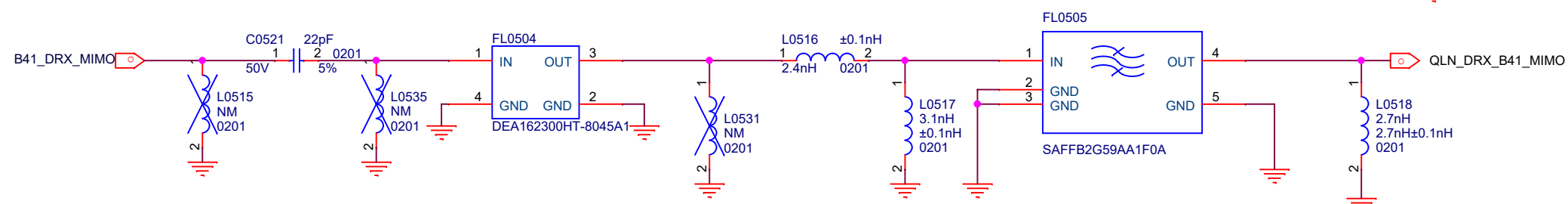
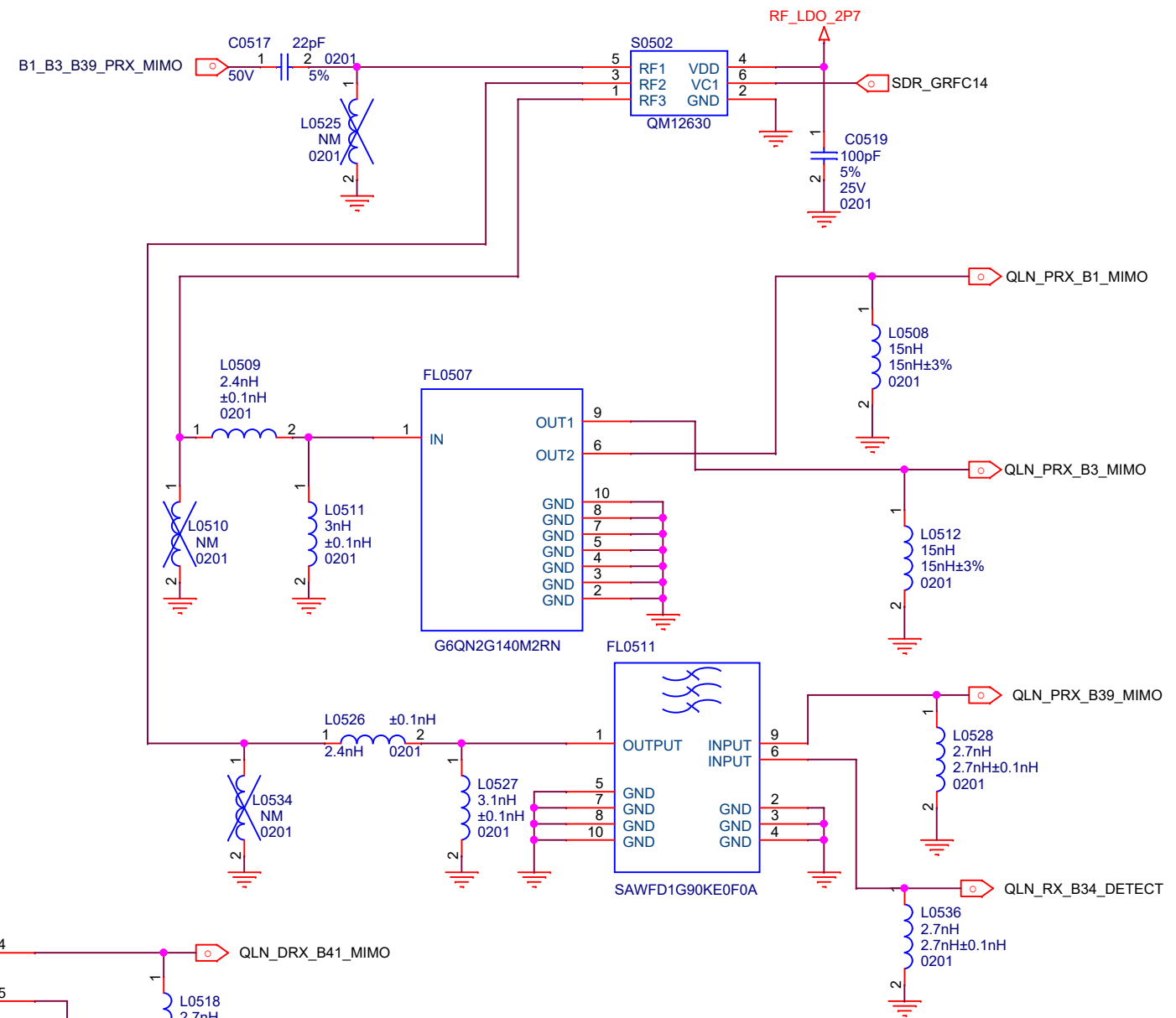
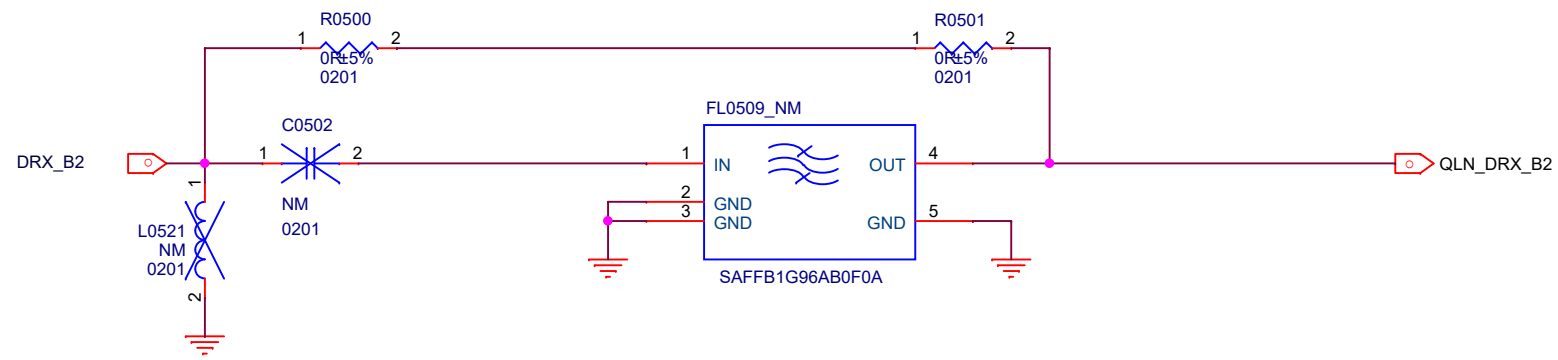
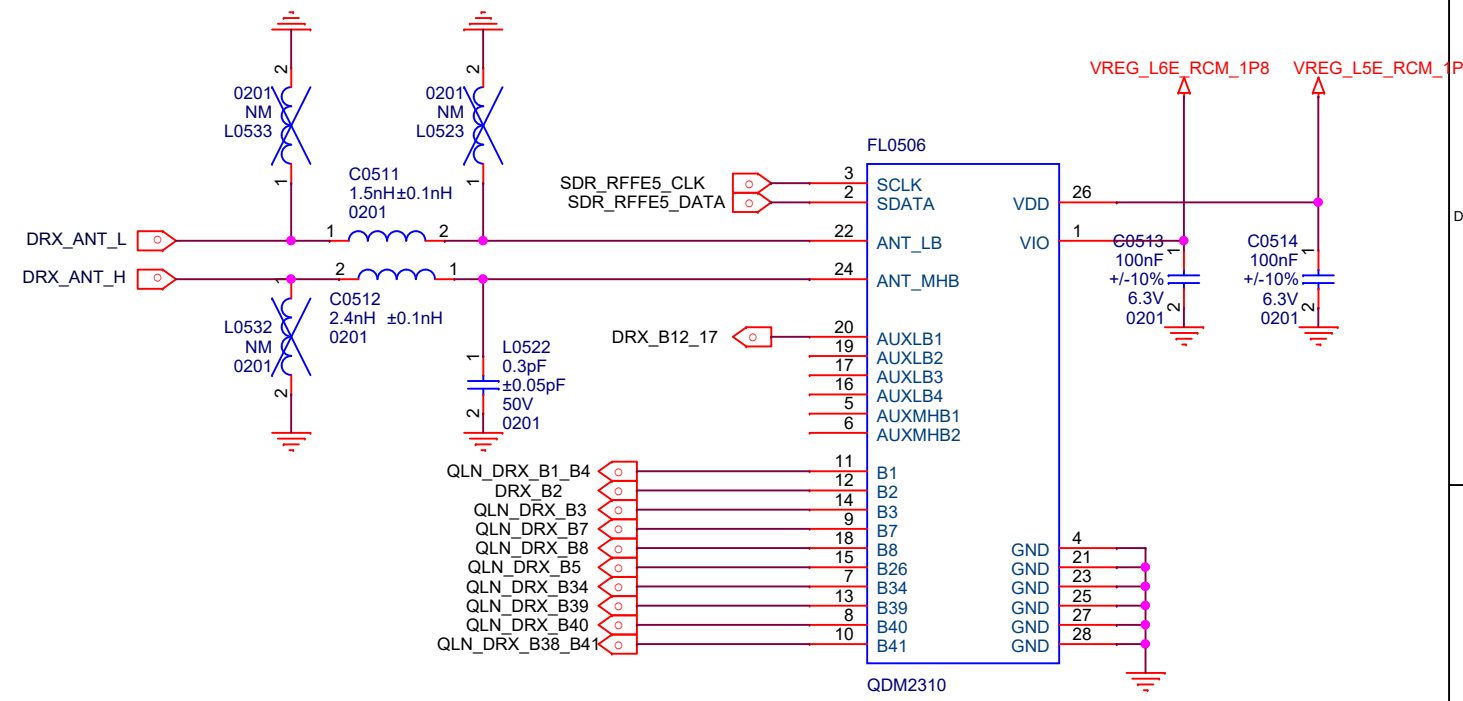
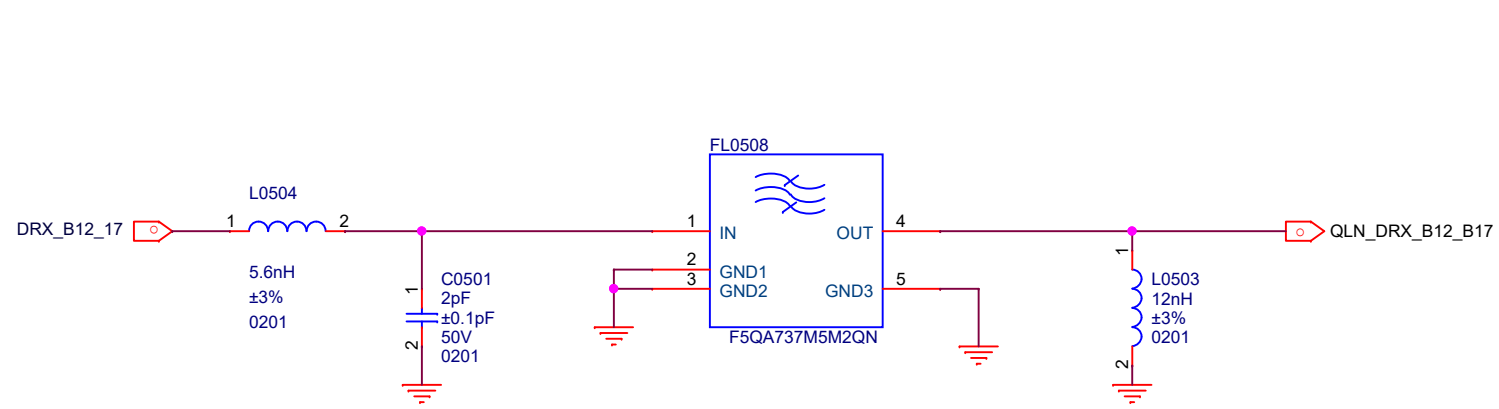

Title			F1 MAIN		
Size	Document Number		P0		
A3	<Doc>				
Date:	Friday, November 29, 2019	Sheet	6	of	72

MHB S-PAD

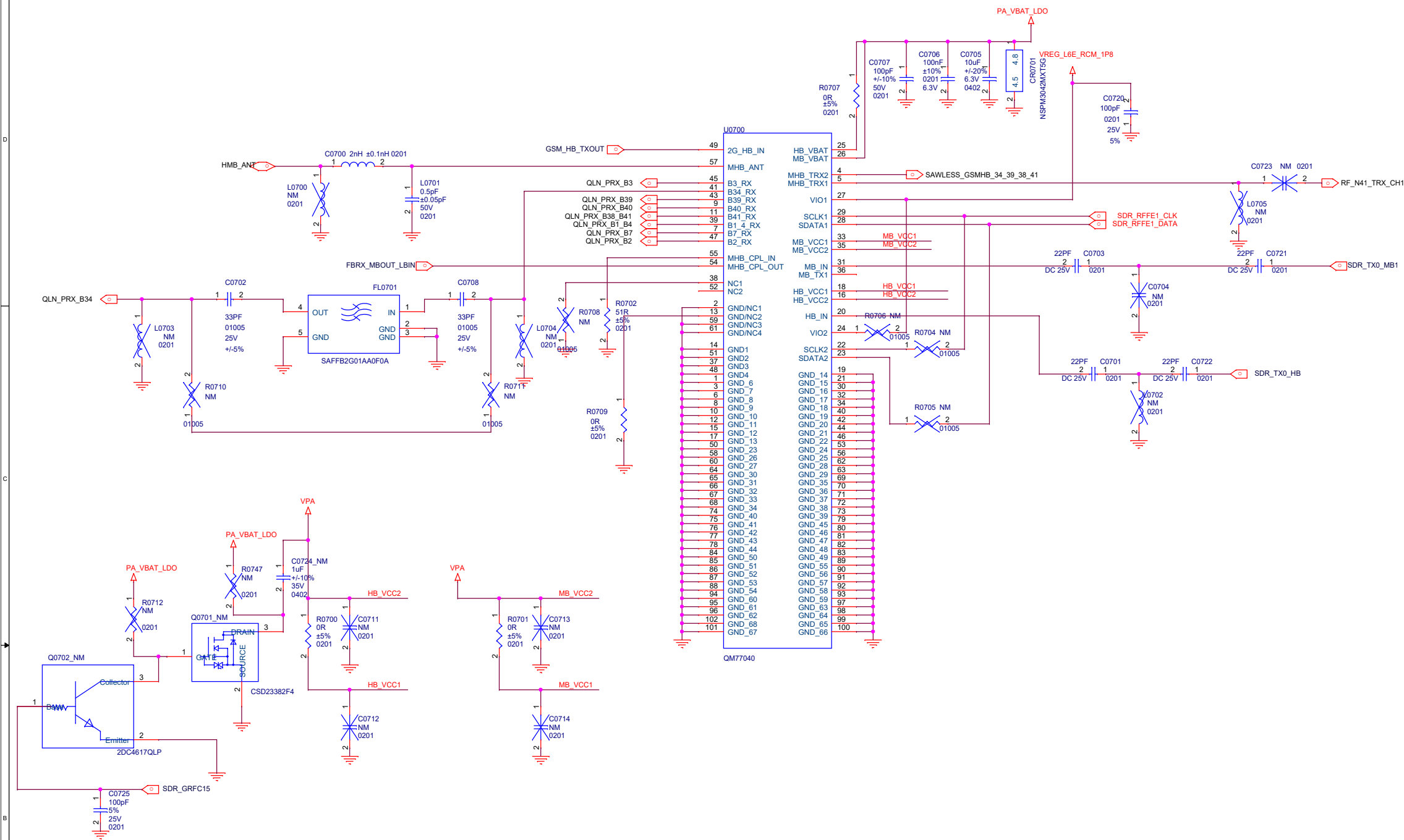

5

4

3

2

1

D

D

C

C

B

B

A

Title	
F1 MAIN	
Size	Document Number
A3	Reserved(for PA)
Date:	Friday, November 29, 2019
Sheet	9 of 72

5

4

3

2

1

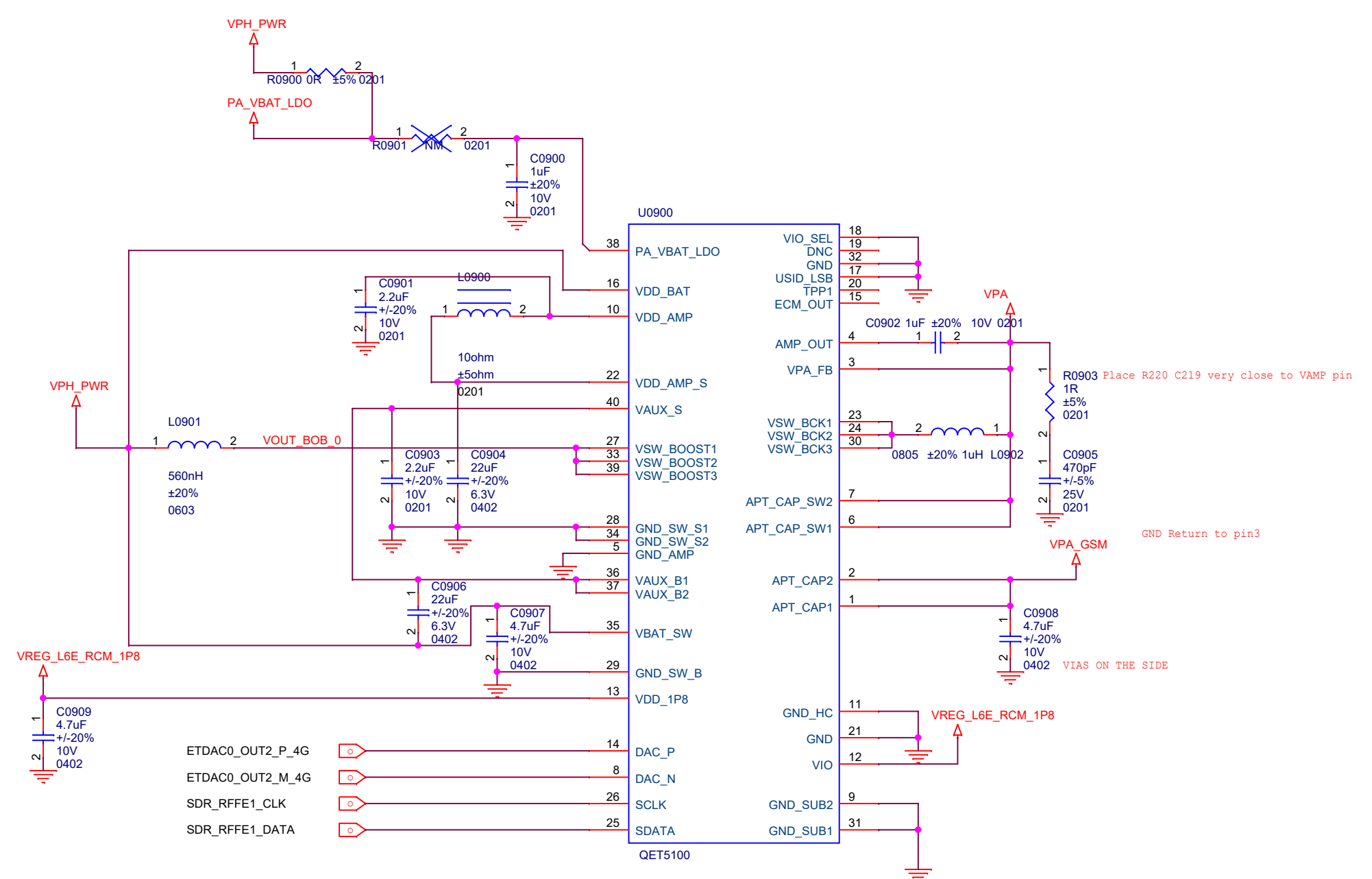

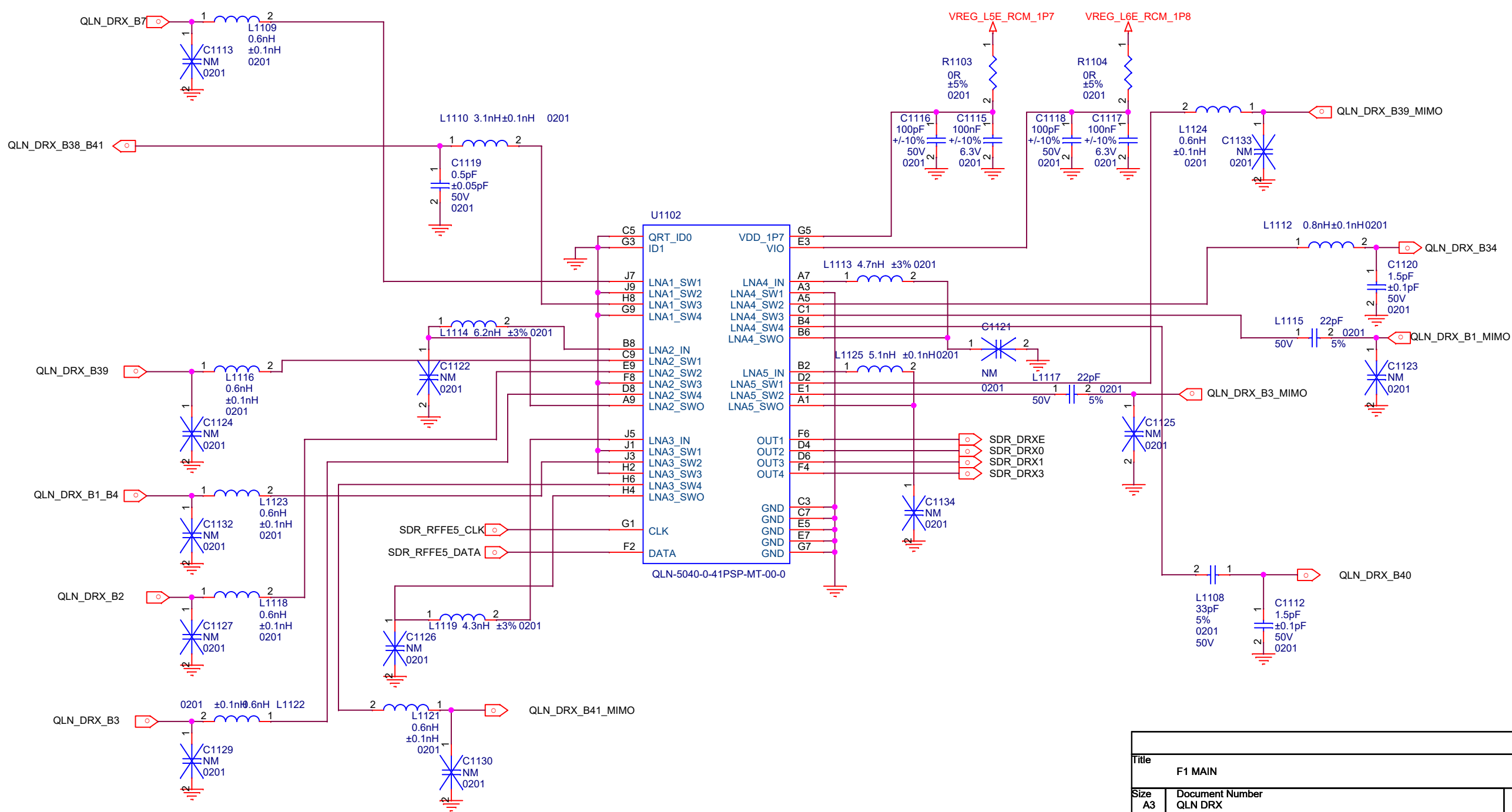
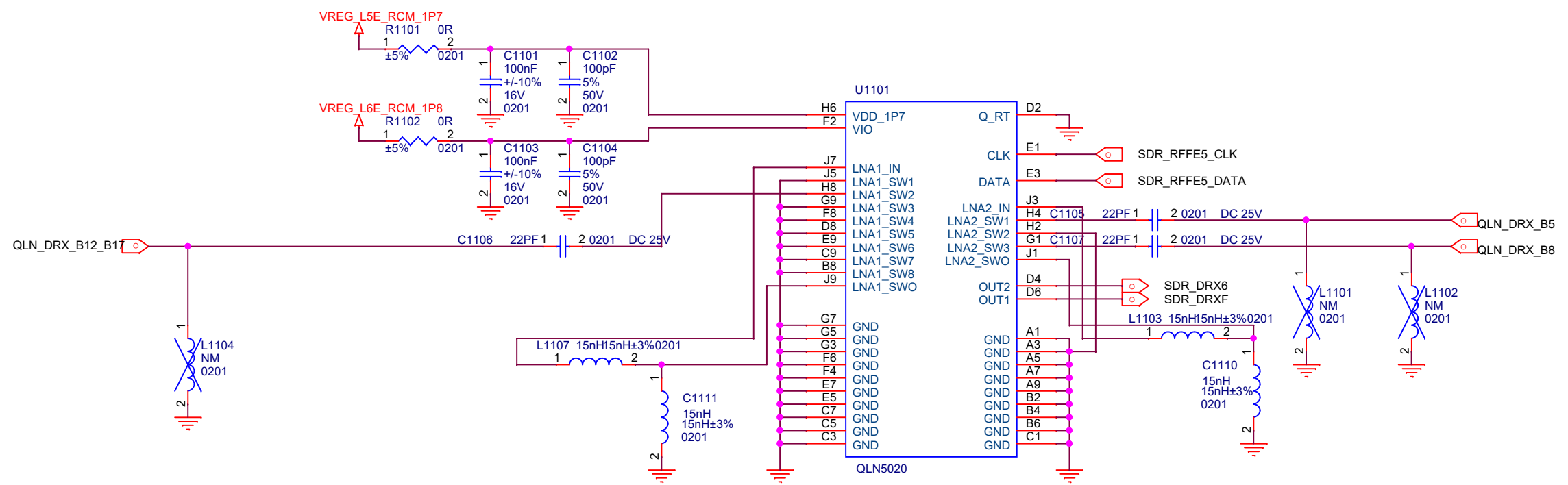

Title		F1 MAIN
Size	Document Number	QLN DRX
A3	QLN DRX	
Date:	Friday, November 29, 2019	Sheet

5

4

3

2

1

D

D

C

C

B

B

A

A

Title	
F1 MAIN	
Size	Document Number
A3	Reserved(for LNA)
Date:	Friday, November 29, 2019
Sheet	1

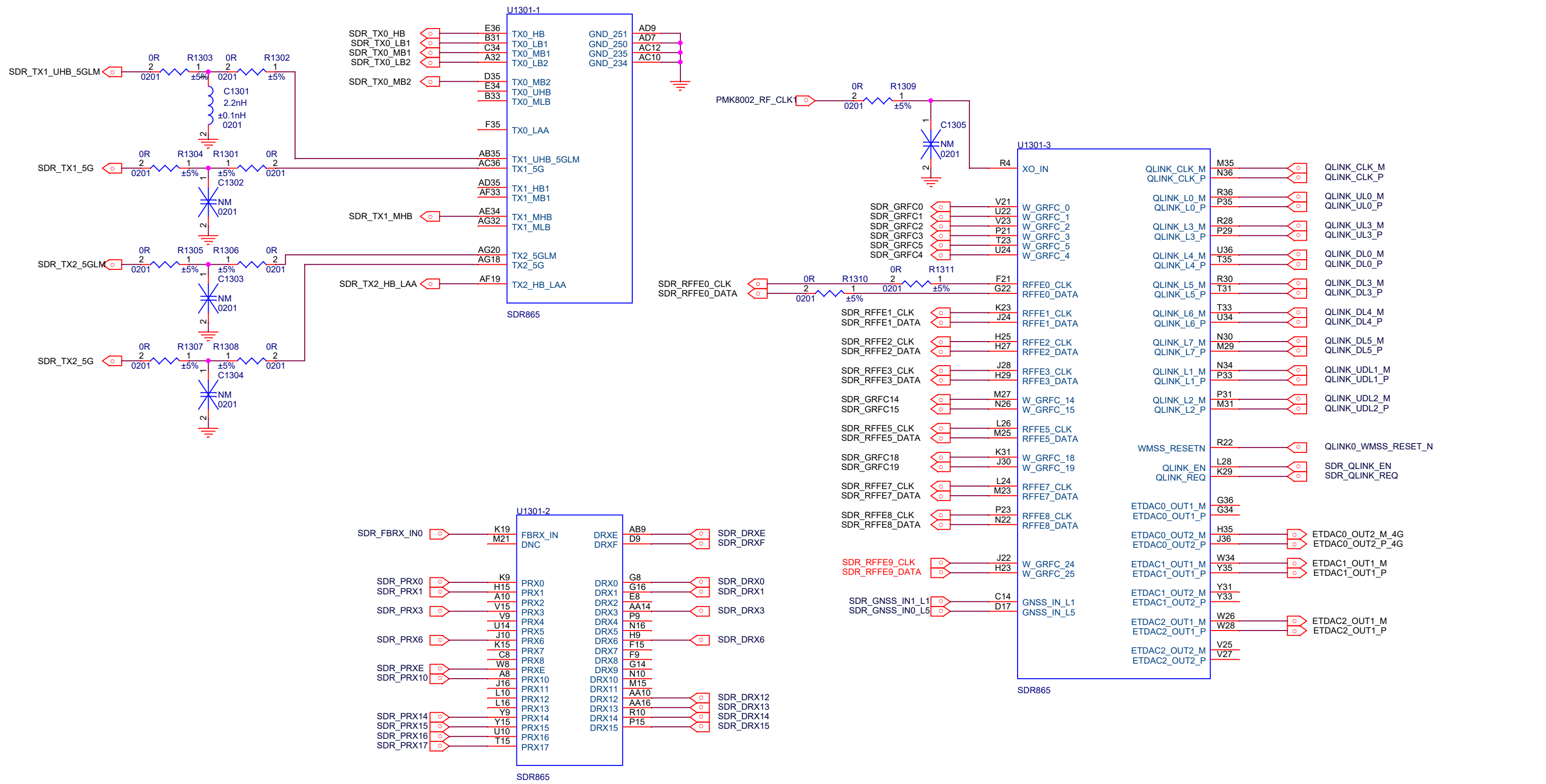

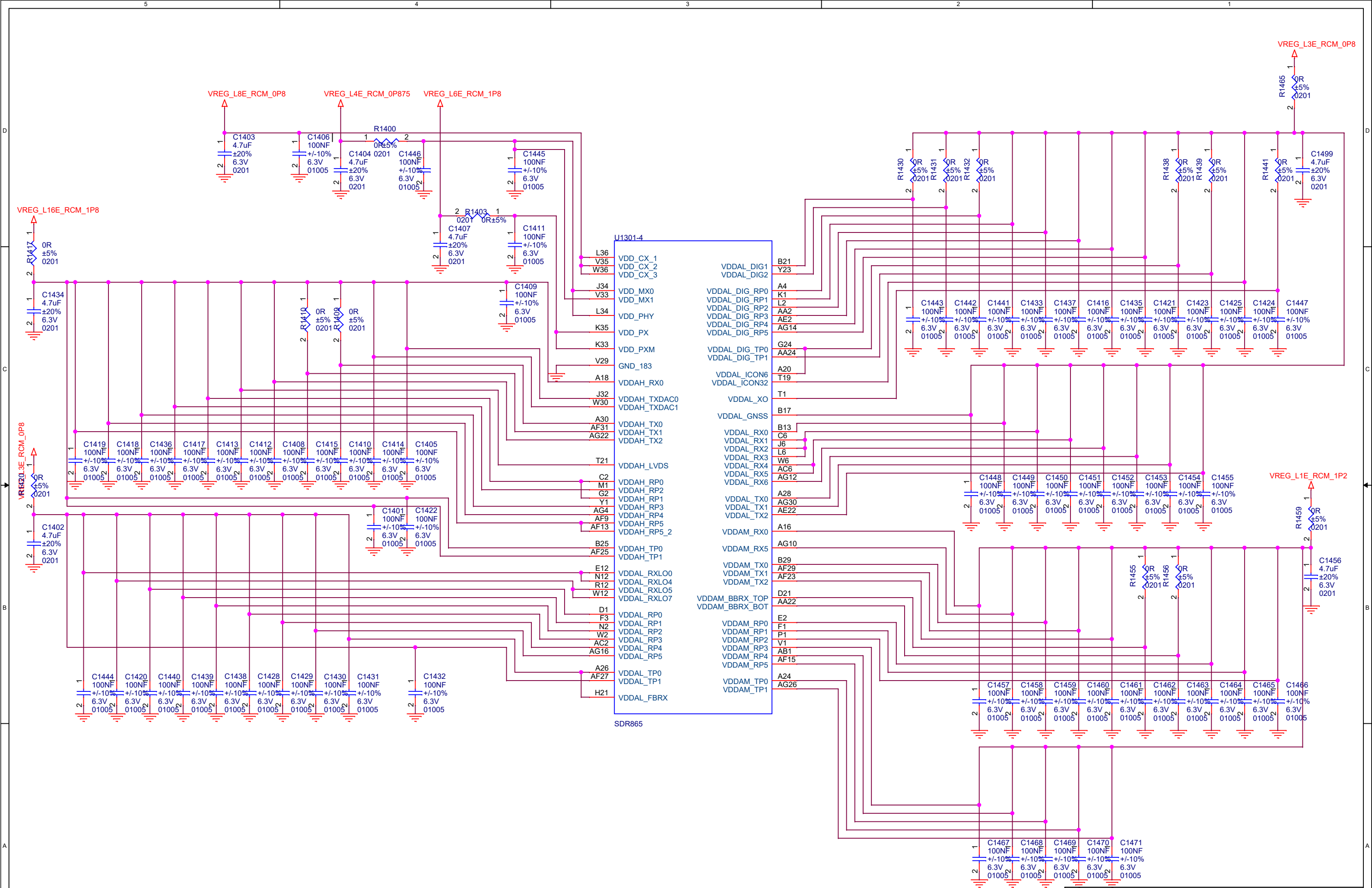

U1301-4

L36	VDD_CX_1
V35	VDD_CX_2
W36	VDD_CX_3
J34	VDD_MX0
V33	VDD_MX1
L34	VDD_PHY
K35	VDD_PX
K33	VDD_PXM
V29	GND_183
A18	VDDAH_RX0
J32	VDDAH_TXDAC0
W30	VDDAH_TXDAC1
A30	VDDAH_TX0
AF31	VDDAH_TX1
AG22	VDDAH_TX2
T21	VDDAH_LVDS
C2	VDDAH_RP0
M1	VDDAH_RP2
G2	VDDAH_RP1
Y1	VDDAH_RP3
AG4	VDDAH_RP4
AF9	VDDAH_RP5
AF13	VDDAH_RP5_2
B25	VDDAH_TP0
AF25	VDDAH_TP1
E12	VDDAL_RXLO0
N12	VDDAL_RXLO4
R12	VDDAL_RXLO5
W12	VDDAL_RXLO7
D1	VDDAL_RP0
F3	VDDAL_RP1
N2	VDDAL_RP2
W2	VDDAL_RP3
AC2	VDDAL_RP4
AG16	VDDAL_RP5
A26	VDDAL_TP0
AF27	VDDAL_TP1
H21	VDDAL_FBRX

SDR865

Title		F1 MAIN	
Size	A3	Document Number	WTR PWR
Date:	Friday, November 29, 2019	Sheet	15
			74

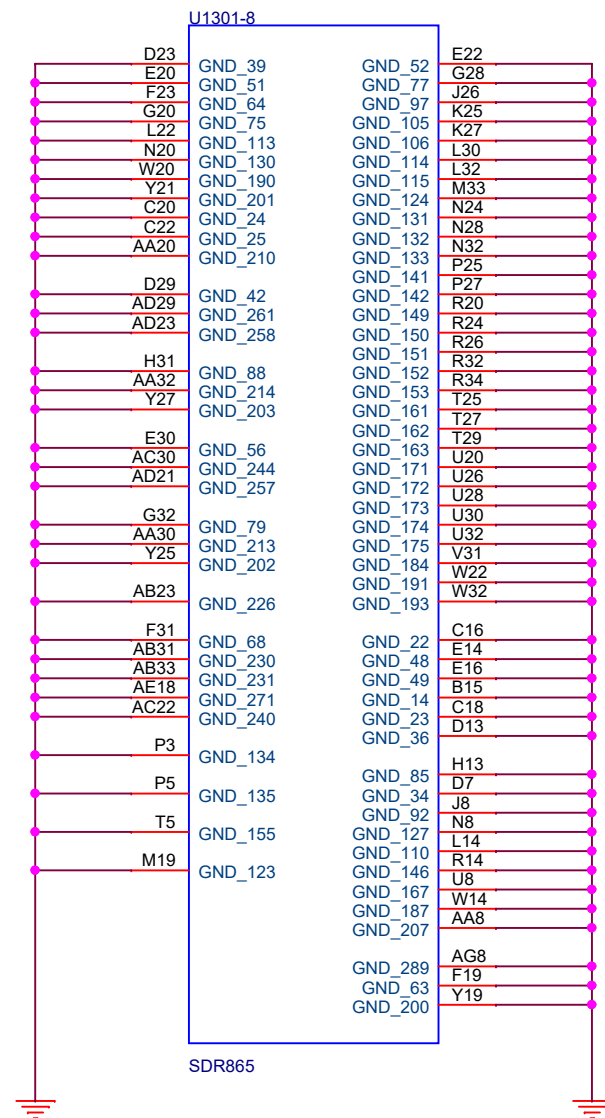
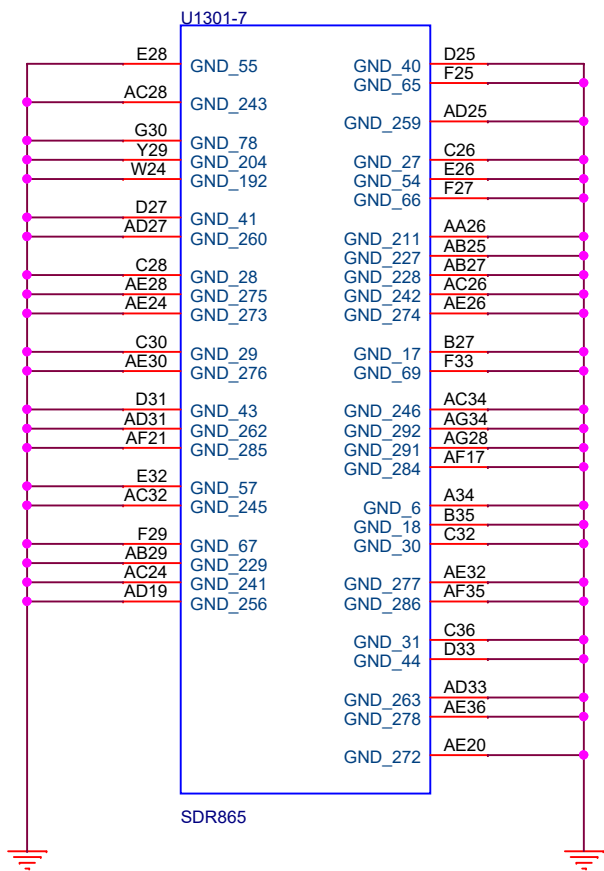
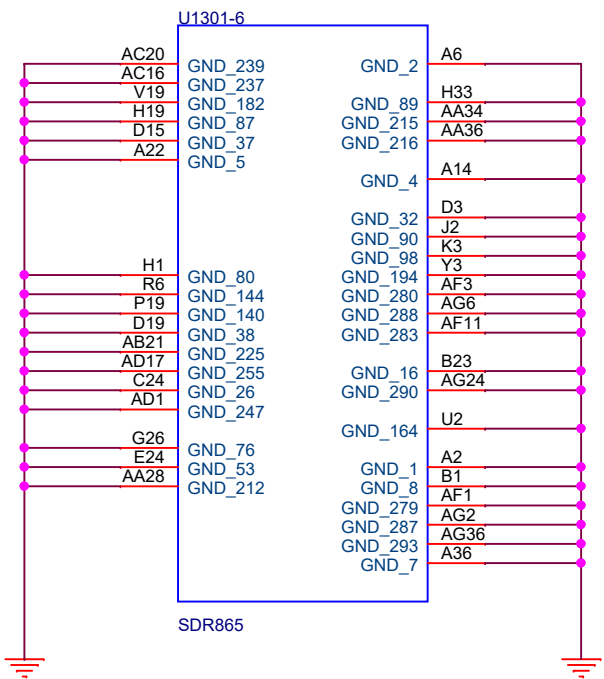
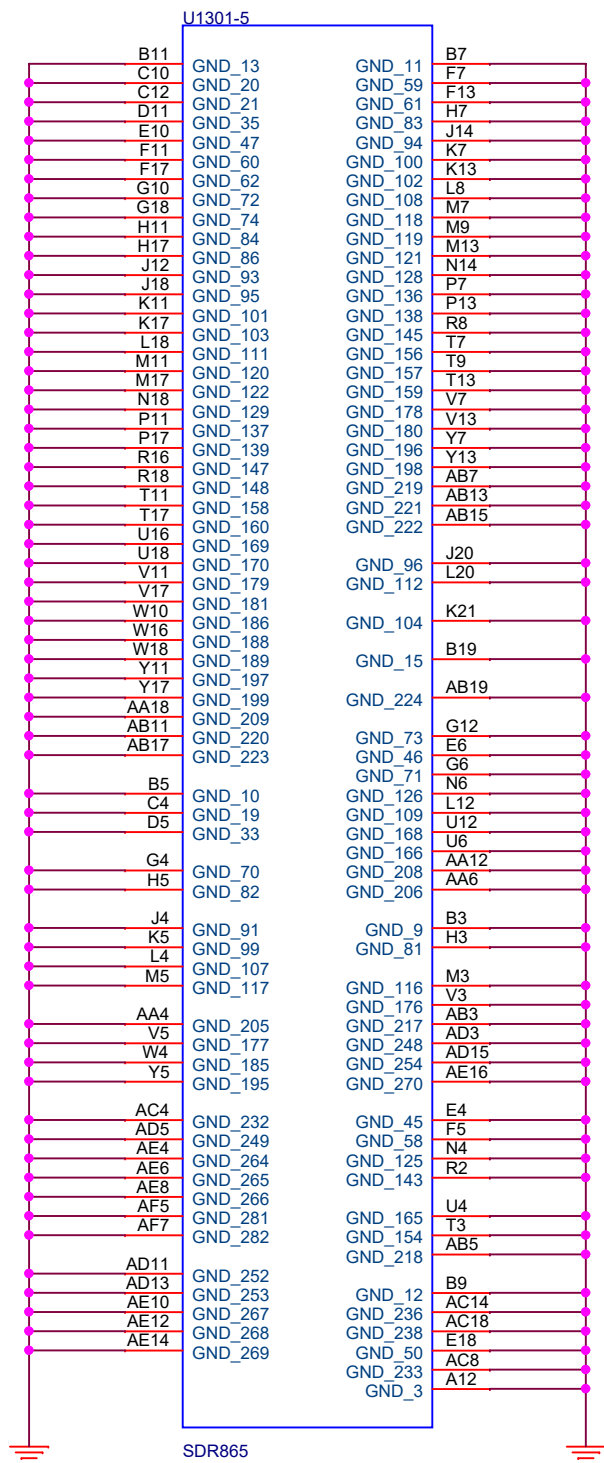

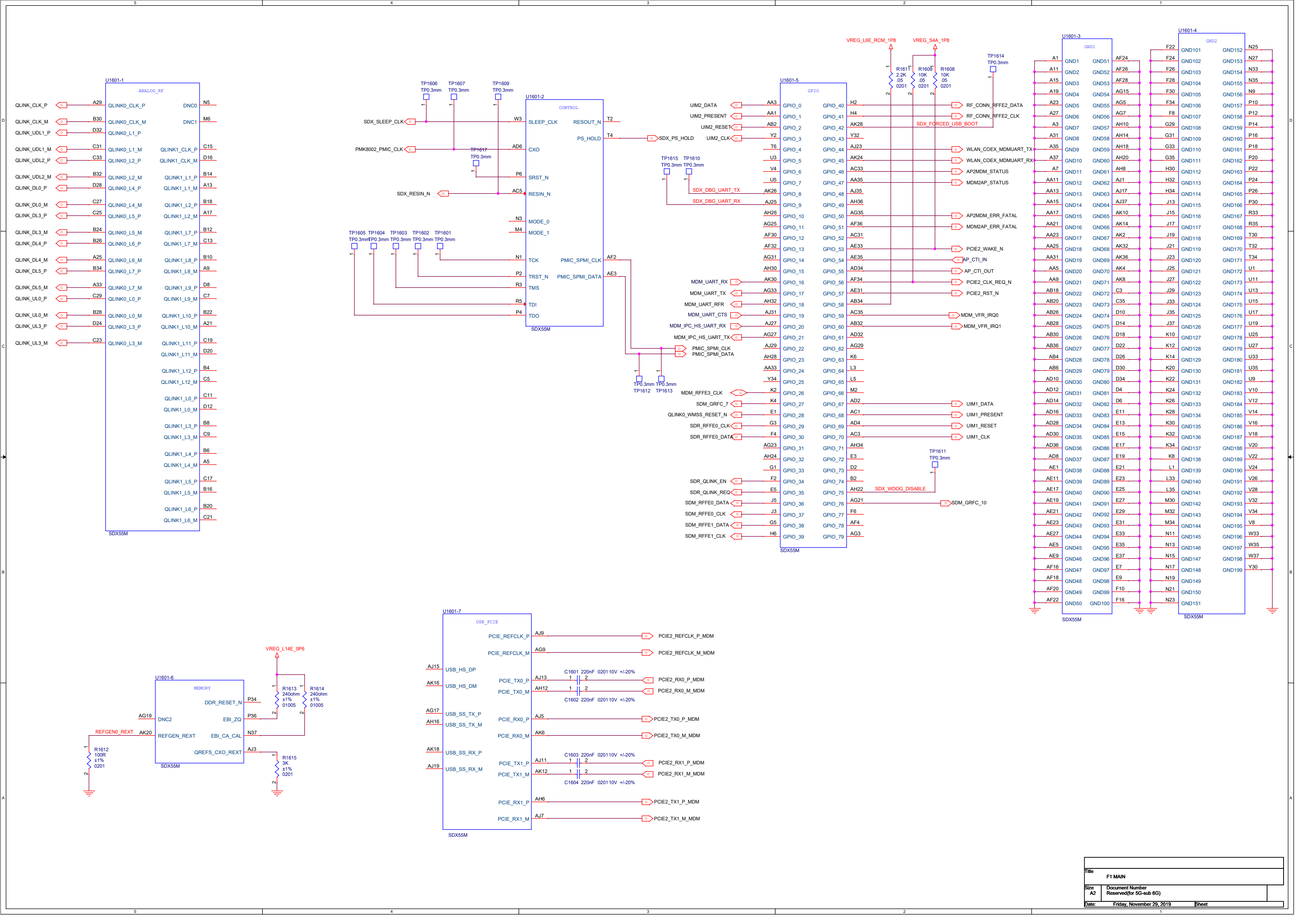

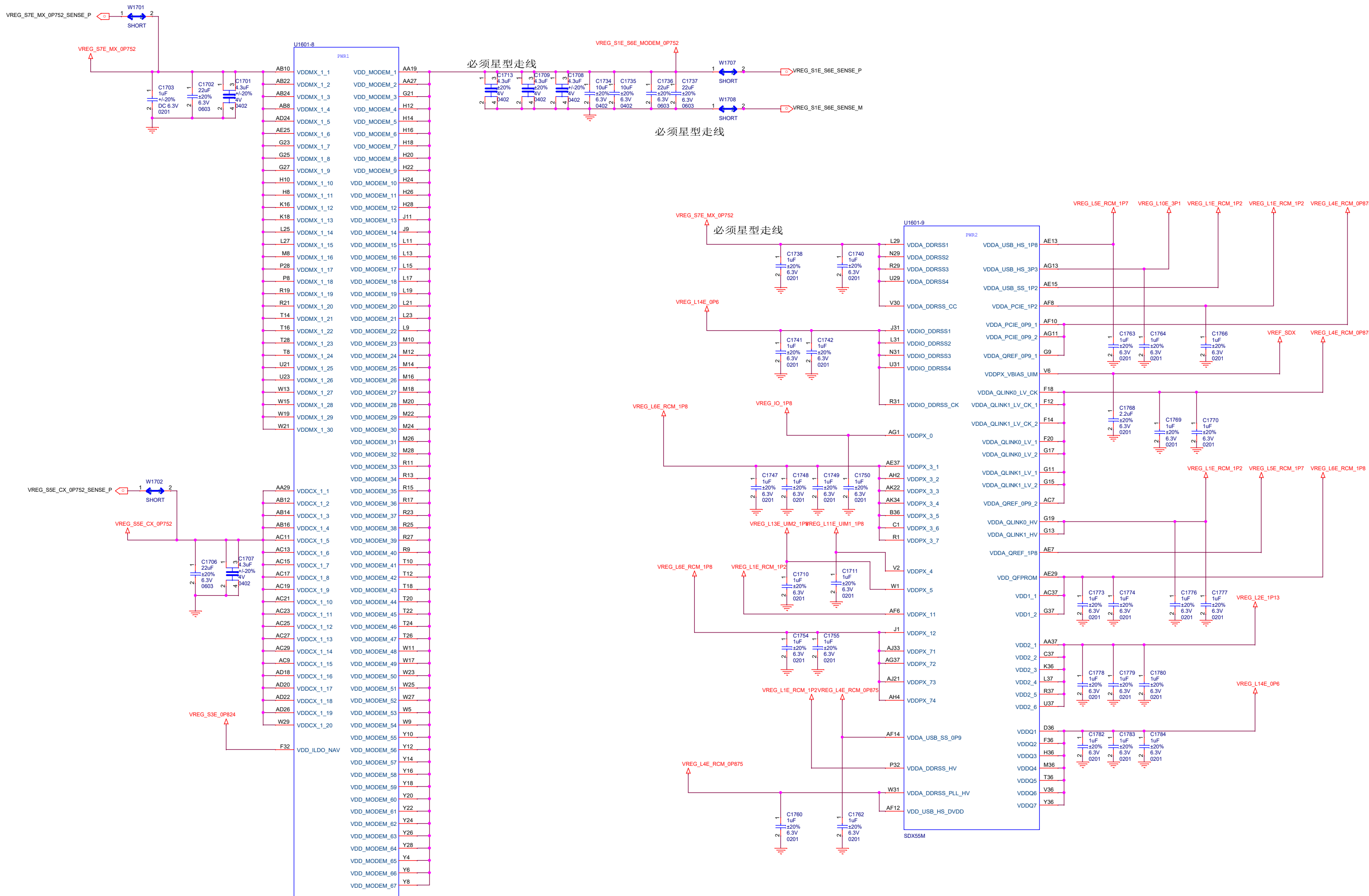

Title	F1 MAIN
Size	Document Number
A2	Reserved(for MM Wave)
Date:	Friday, November 29, 2019

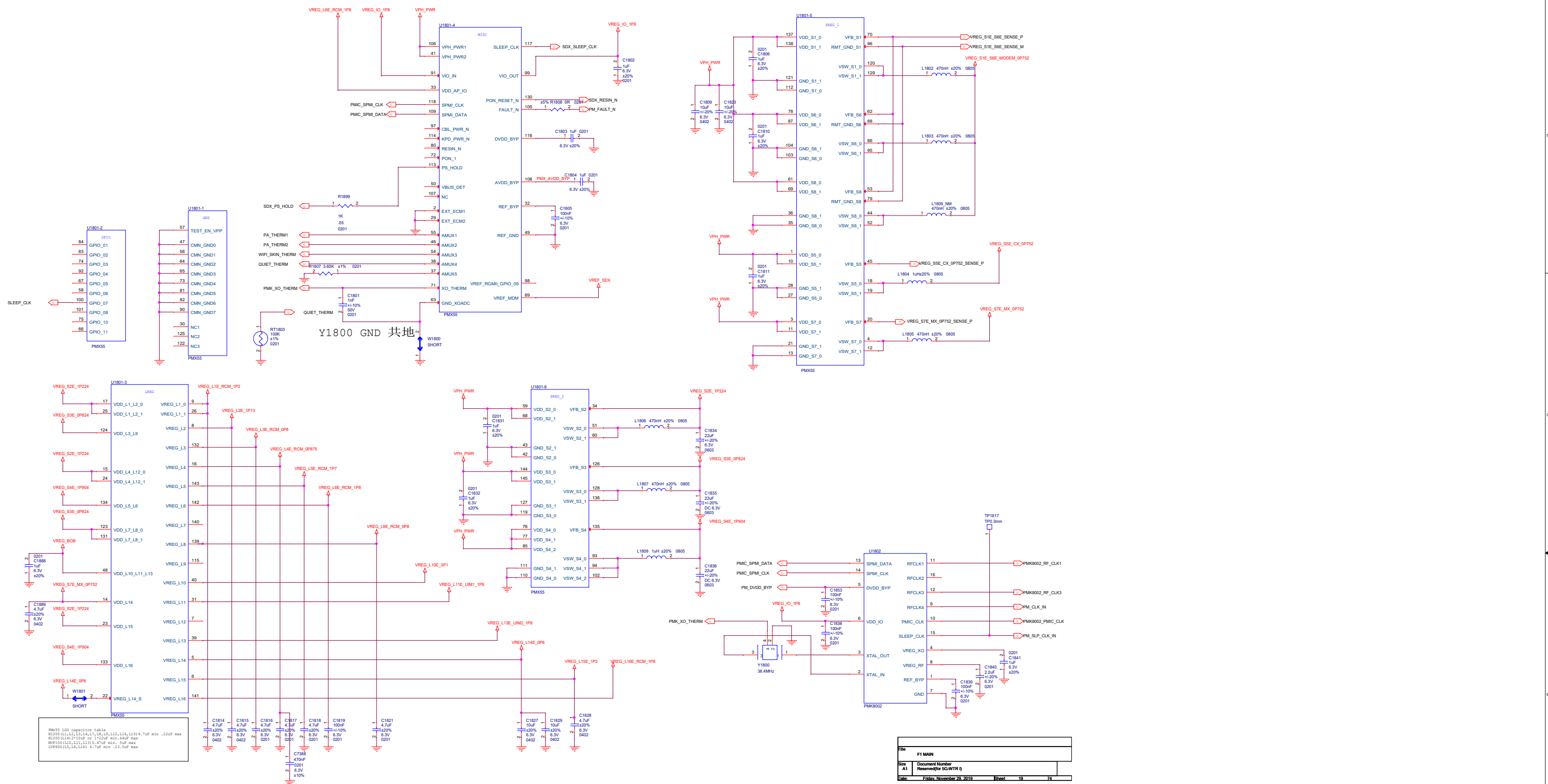

80V 120 capacitor table
 81200 (11,12,13,14,17,18,19,112,114,115) 4.7uF min .22uF max
 81205 (114) 2.2uF or 1.5uF min .4uF max
 809150 (110,111,113) 0.47uF min .5uF max
 809150 (110,111,113) 0.47uF min .5uF max

Rev	F1 MAIN
Size	A1
Docu	Document Number
Res	Reserved (for SG-WTR)
Date	Friday, November 28, 2019
Sheet	19
Total	74

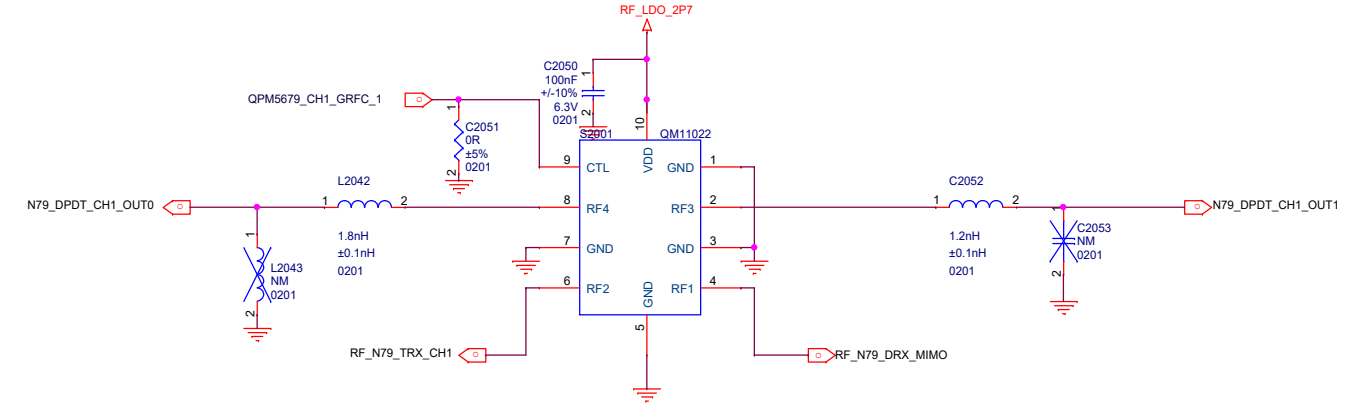
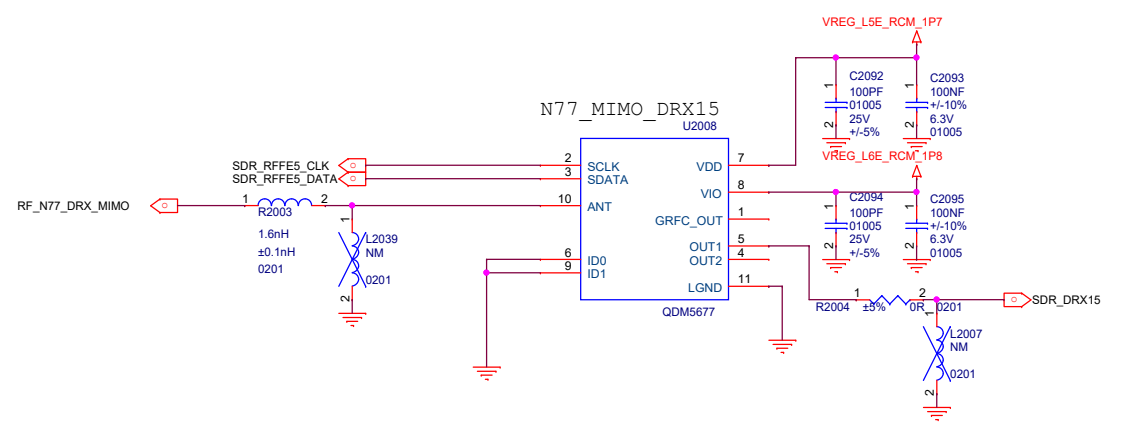
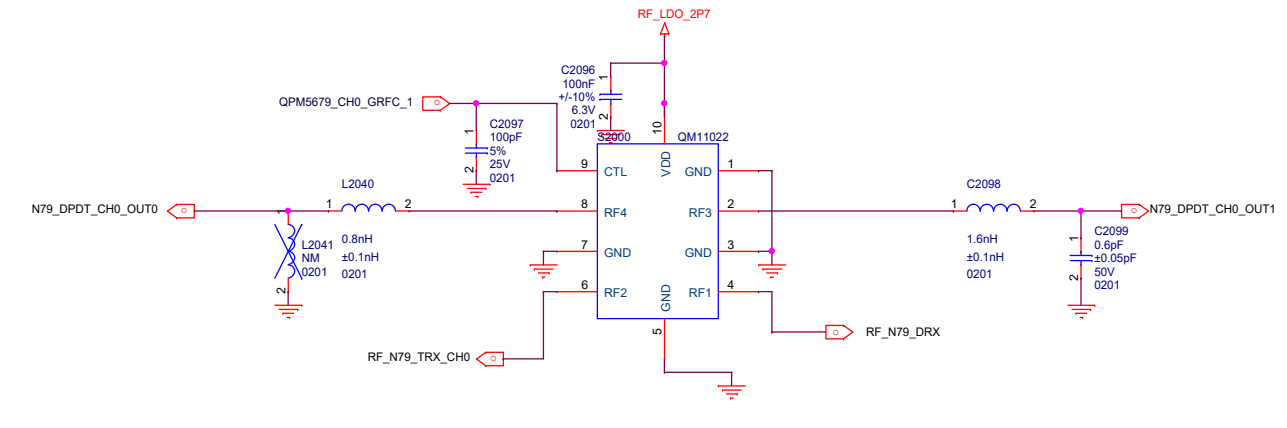
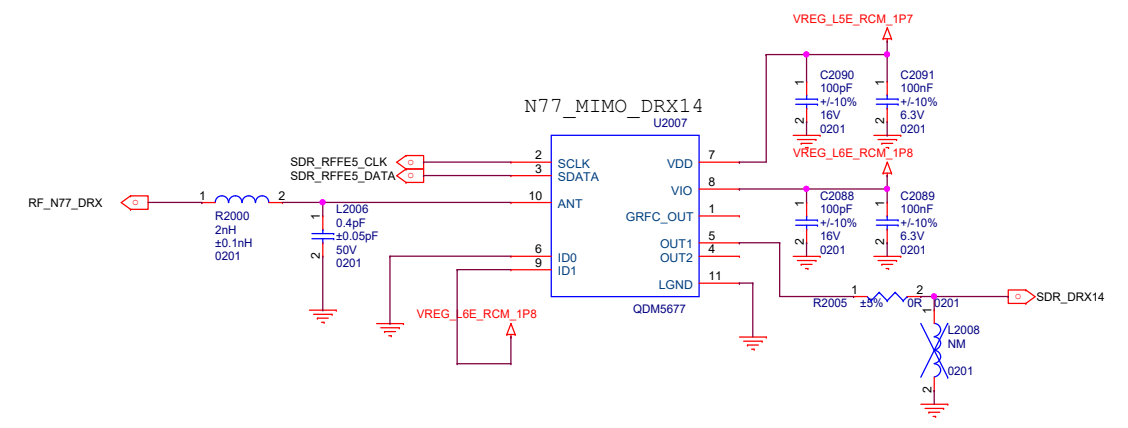
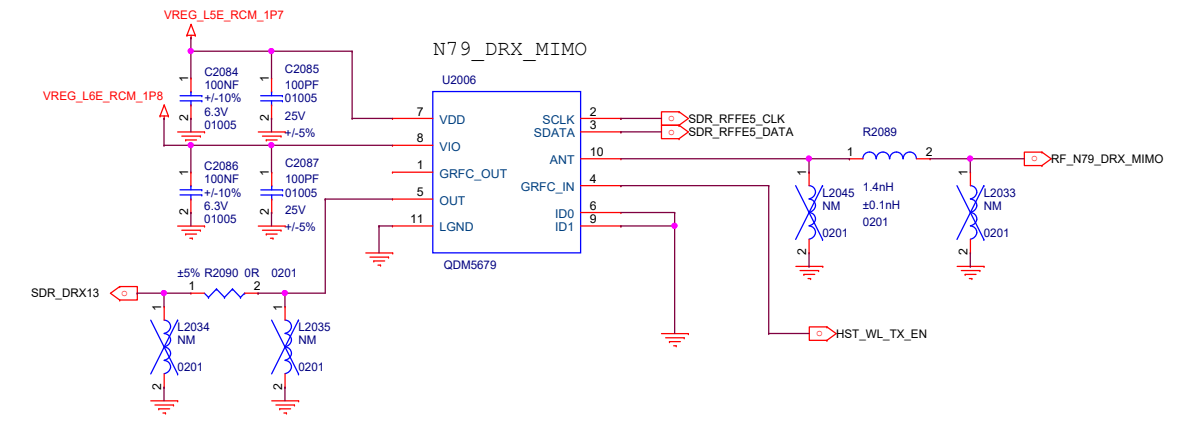
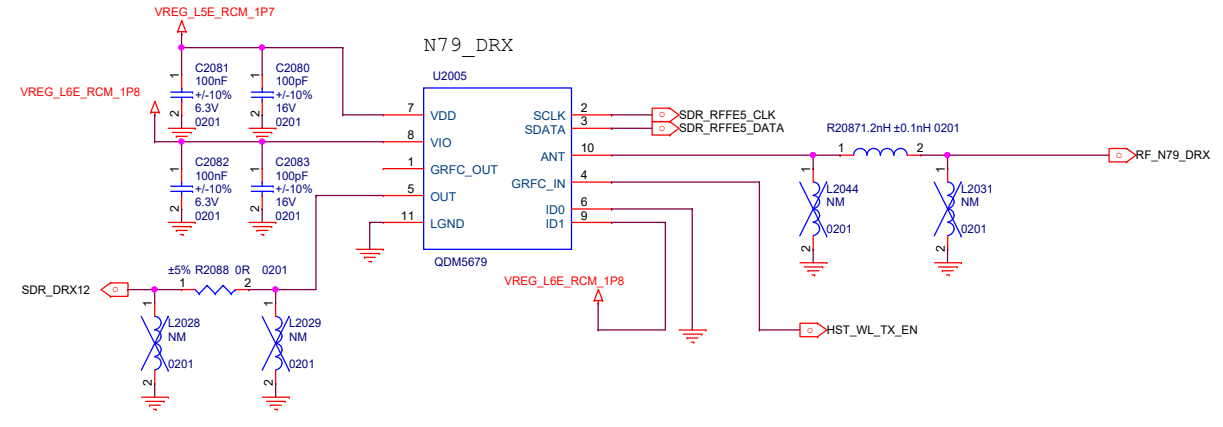
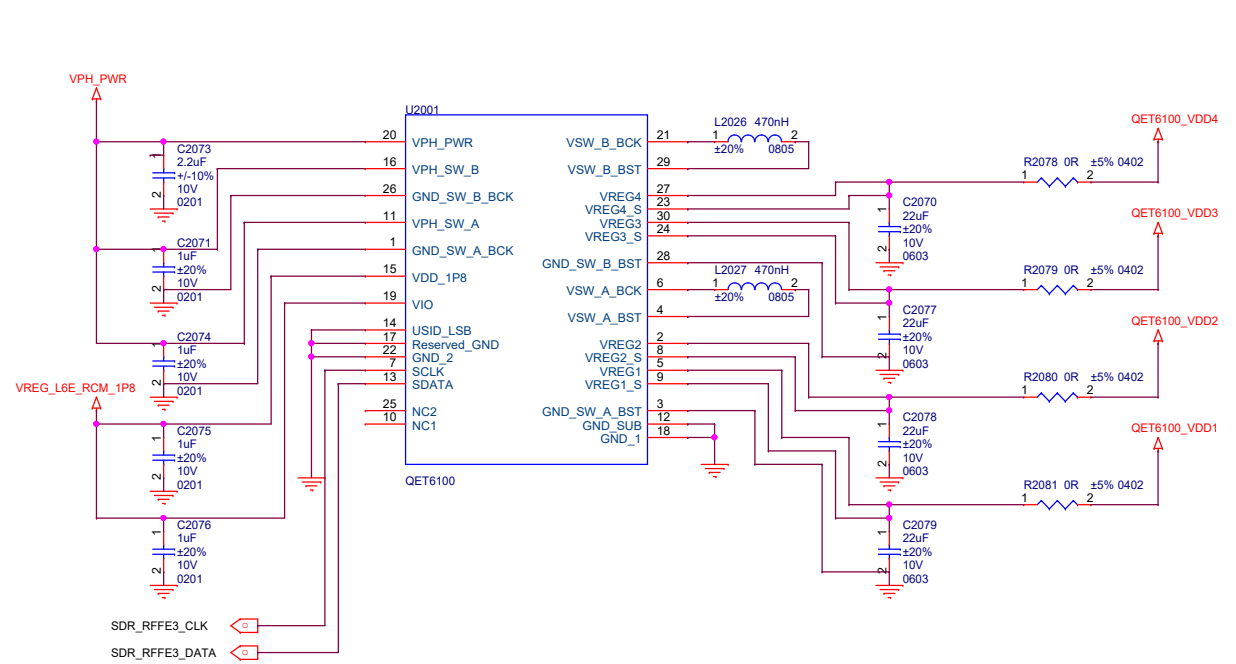

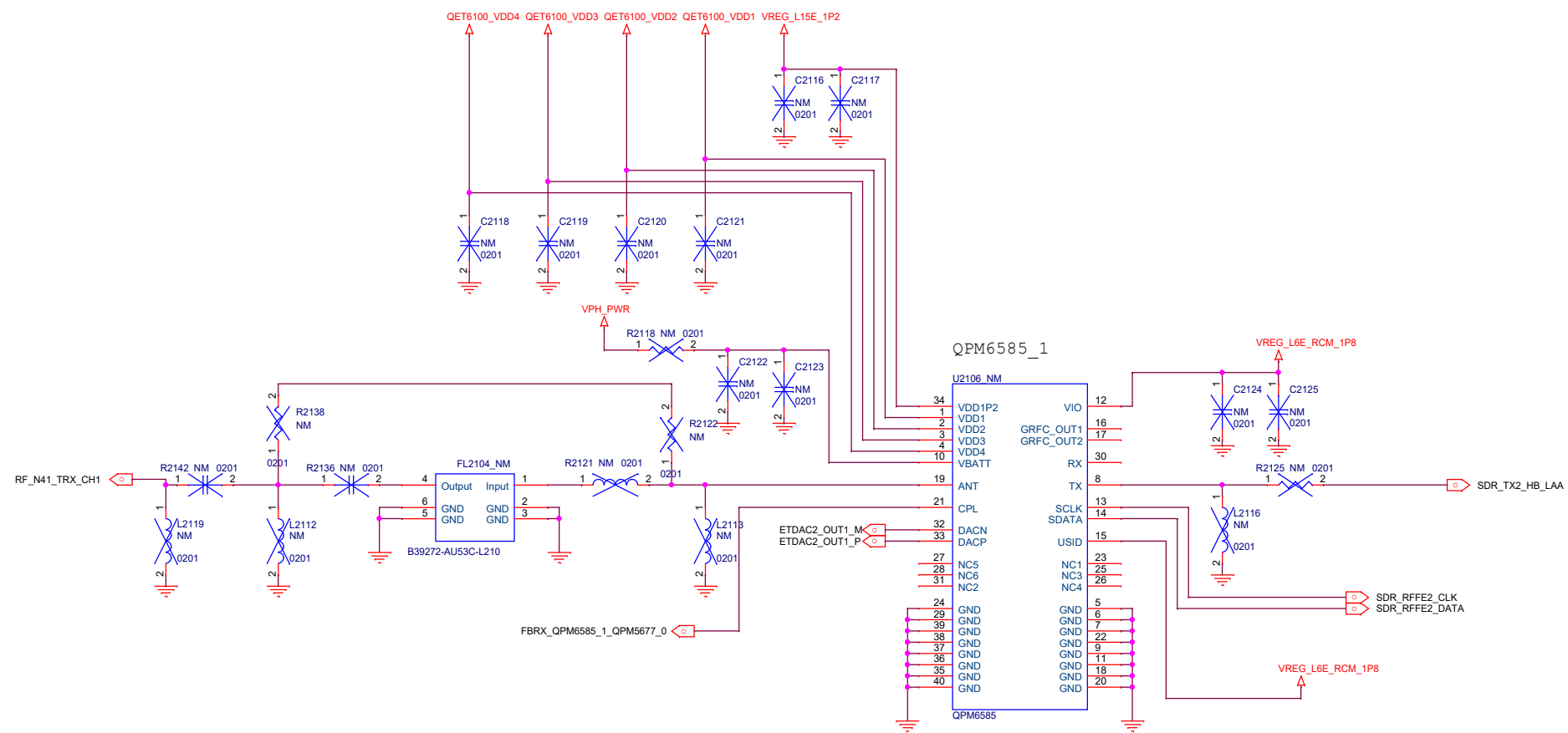
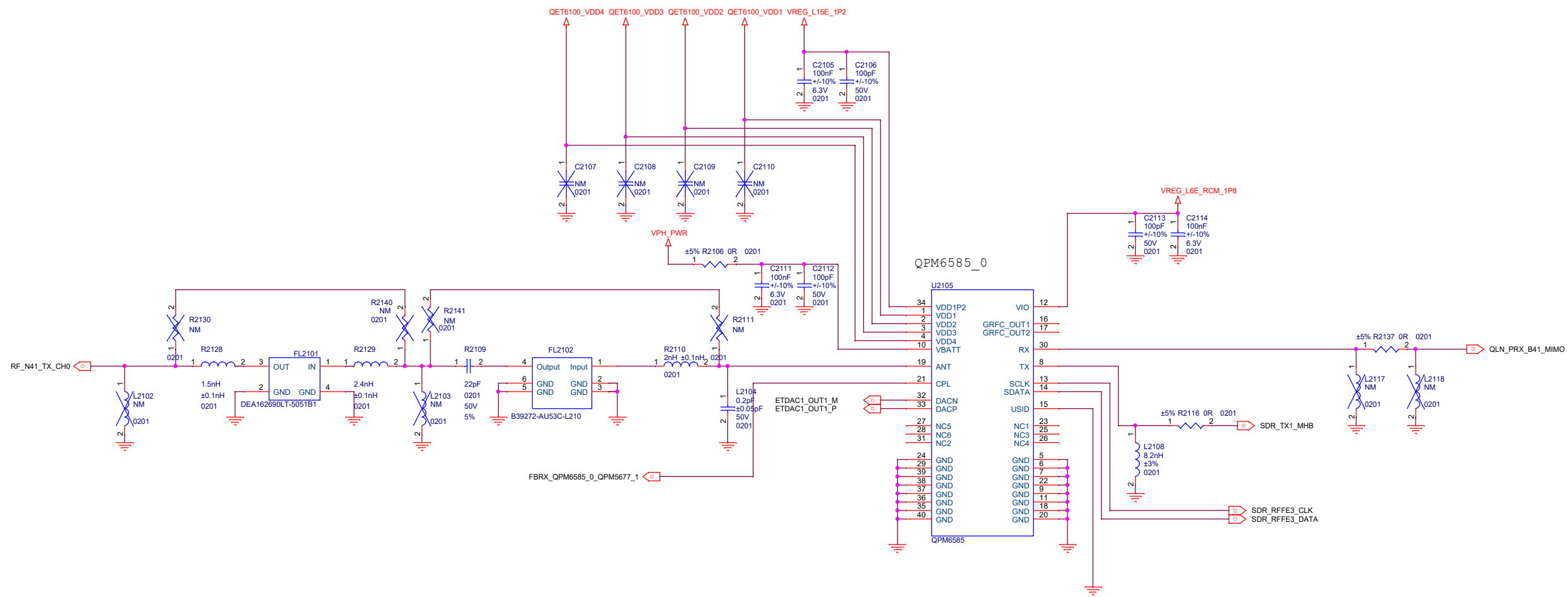

5

4

3

2

1

D

D

C

C

B

B

A

Title	
F1 MAIN	
Size	Document Number
A3	Reserved(for PA)
Date:	Friday, November 29, 2019
Sheet	1

5

4

3

2

1

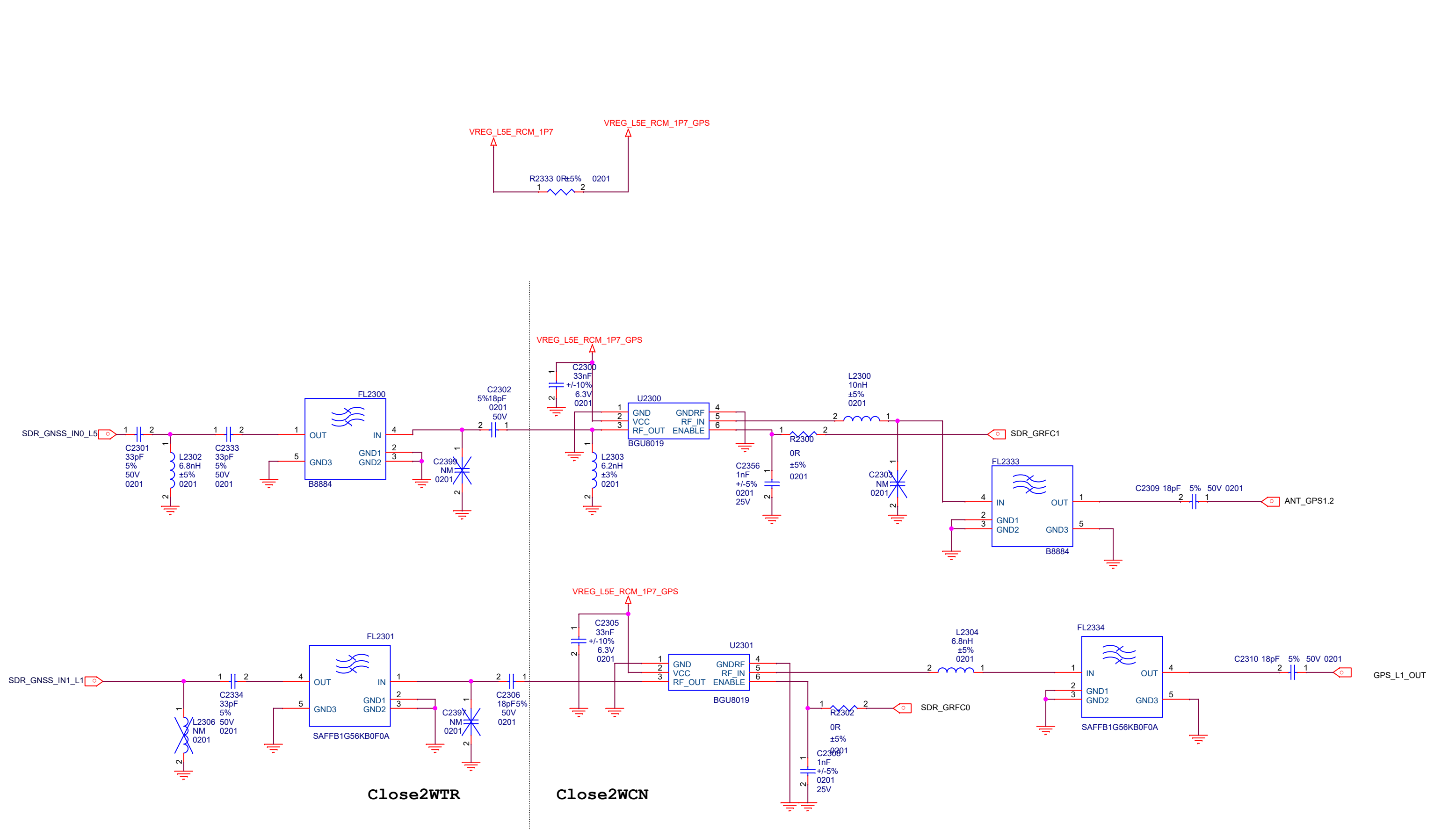

Close2WTR

Close2WCN

Title		F1 MAIN	
Size	A3	Document Number	GPS
Date:	Friday, November 29, 2019	Sheet	24 of 74

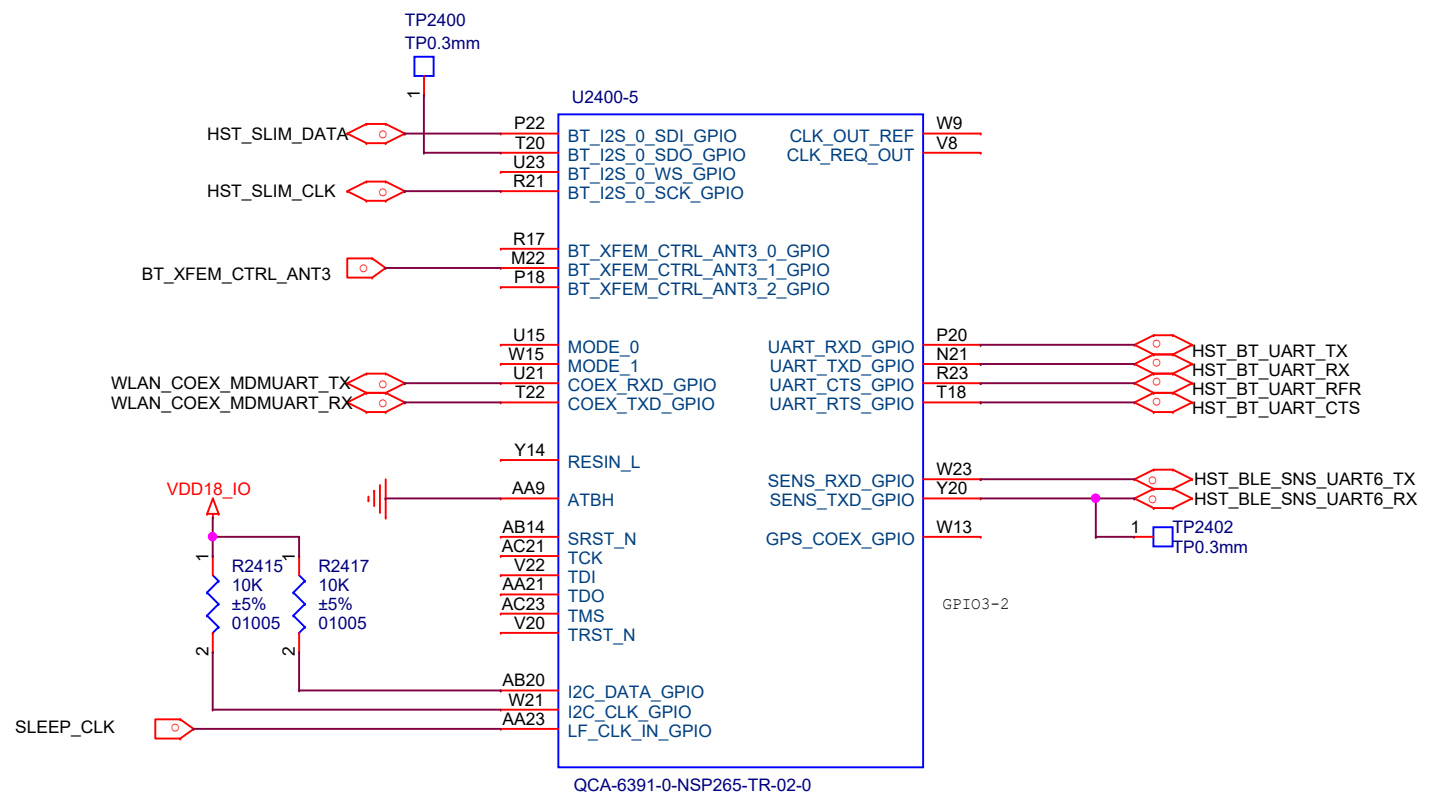
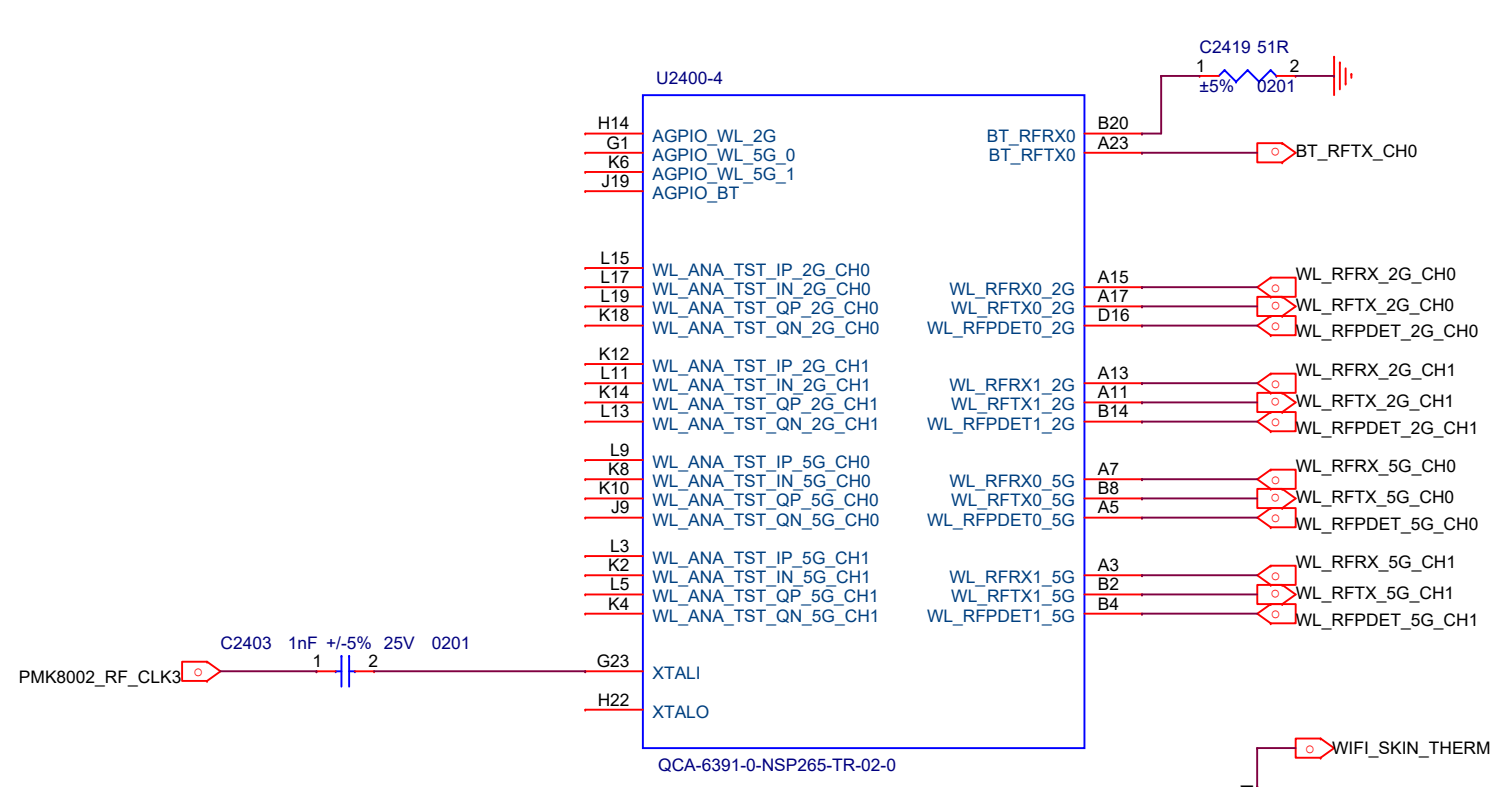

SLM_CH0_CTL1	SLM_CH0_CTL0	Frequency
0	0	48MHZ
0	1	76.8MHZ
1	0	96MHZ
1	1	38.4MHZ

SLM_CH1_CTL1
XO_TXCO_SEL
0: XO
1: TCXO

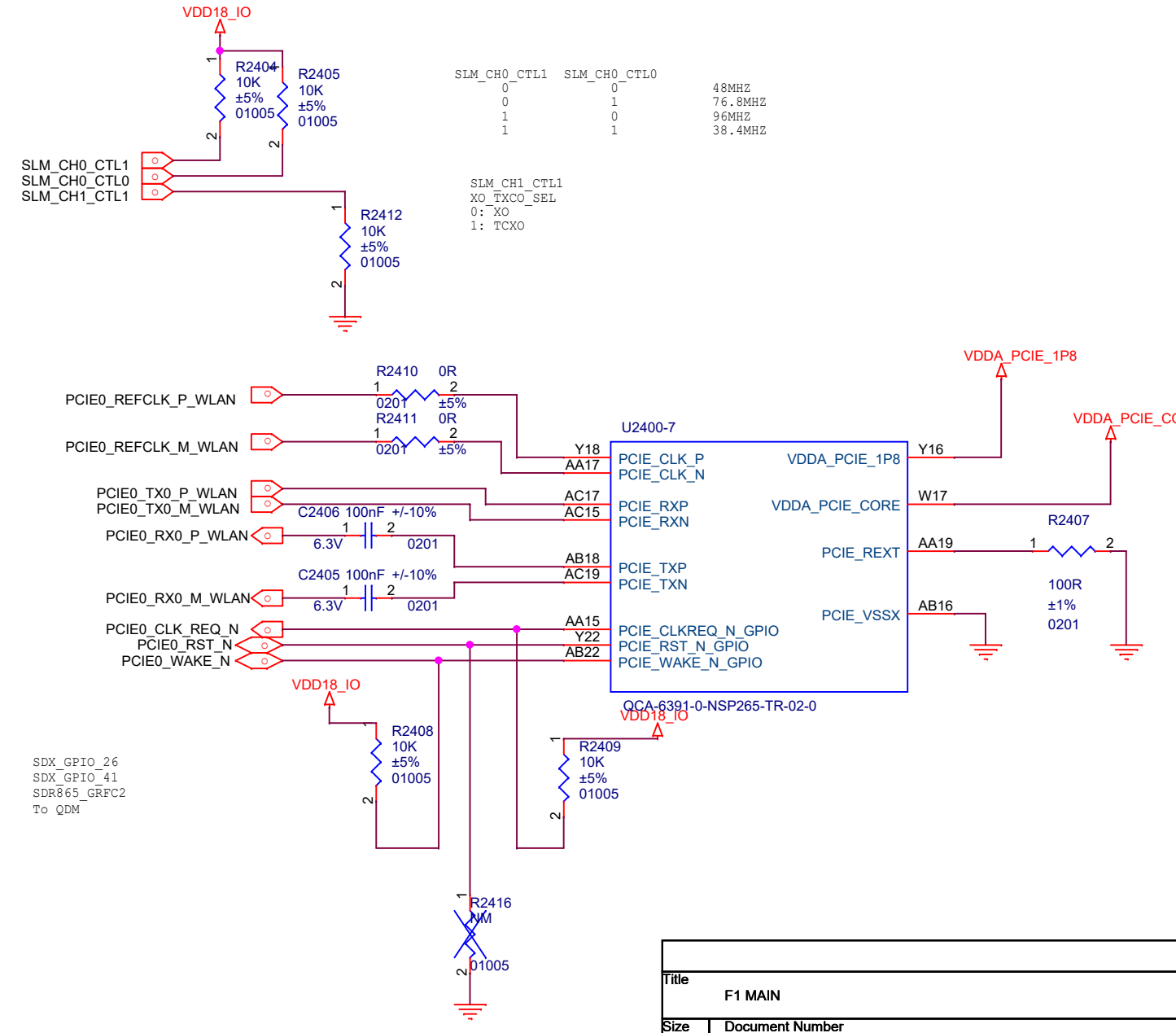
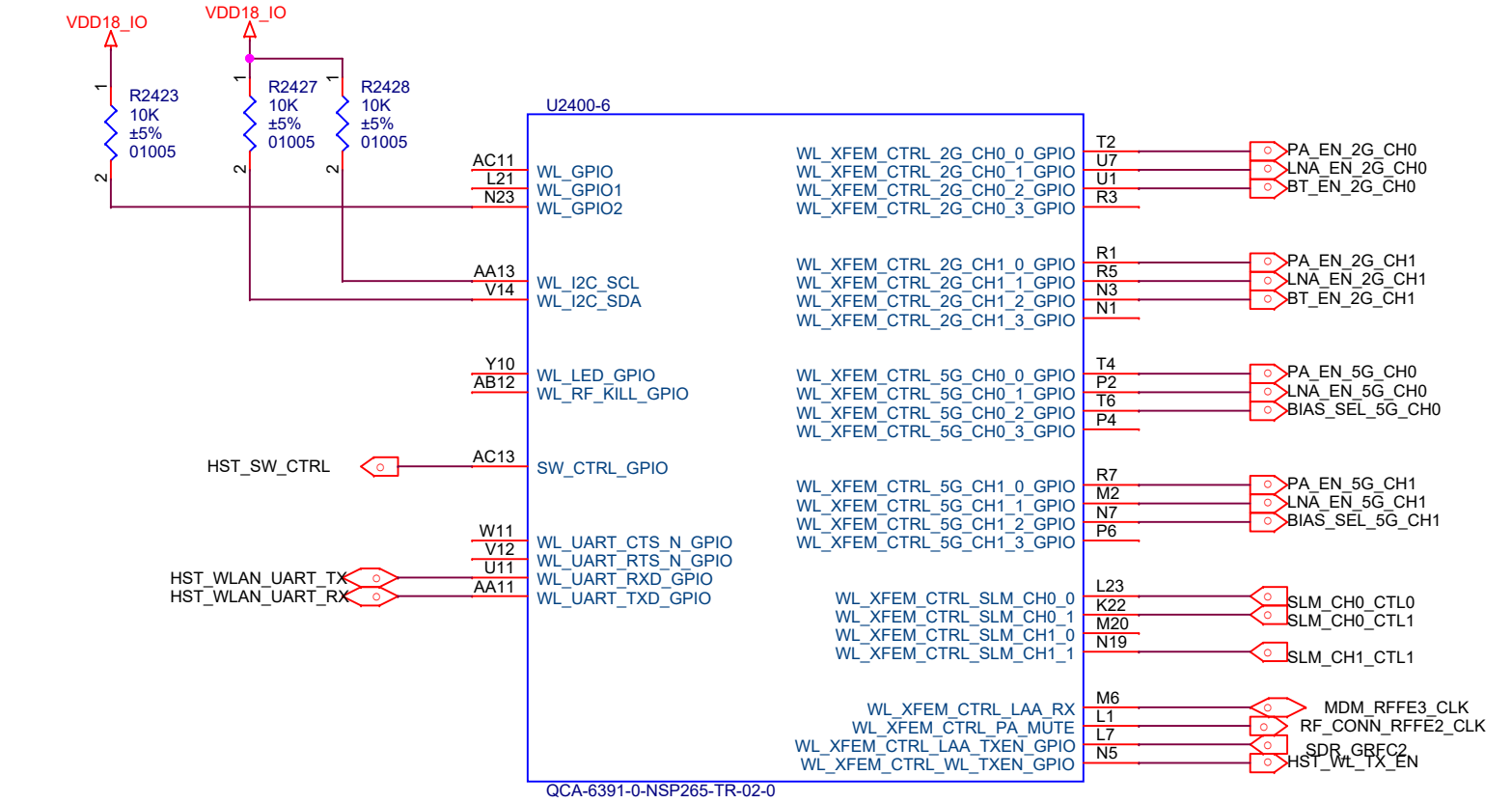

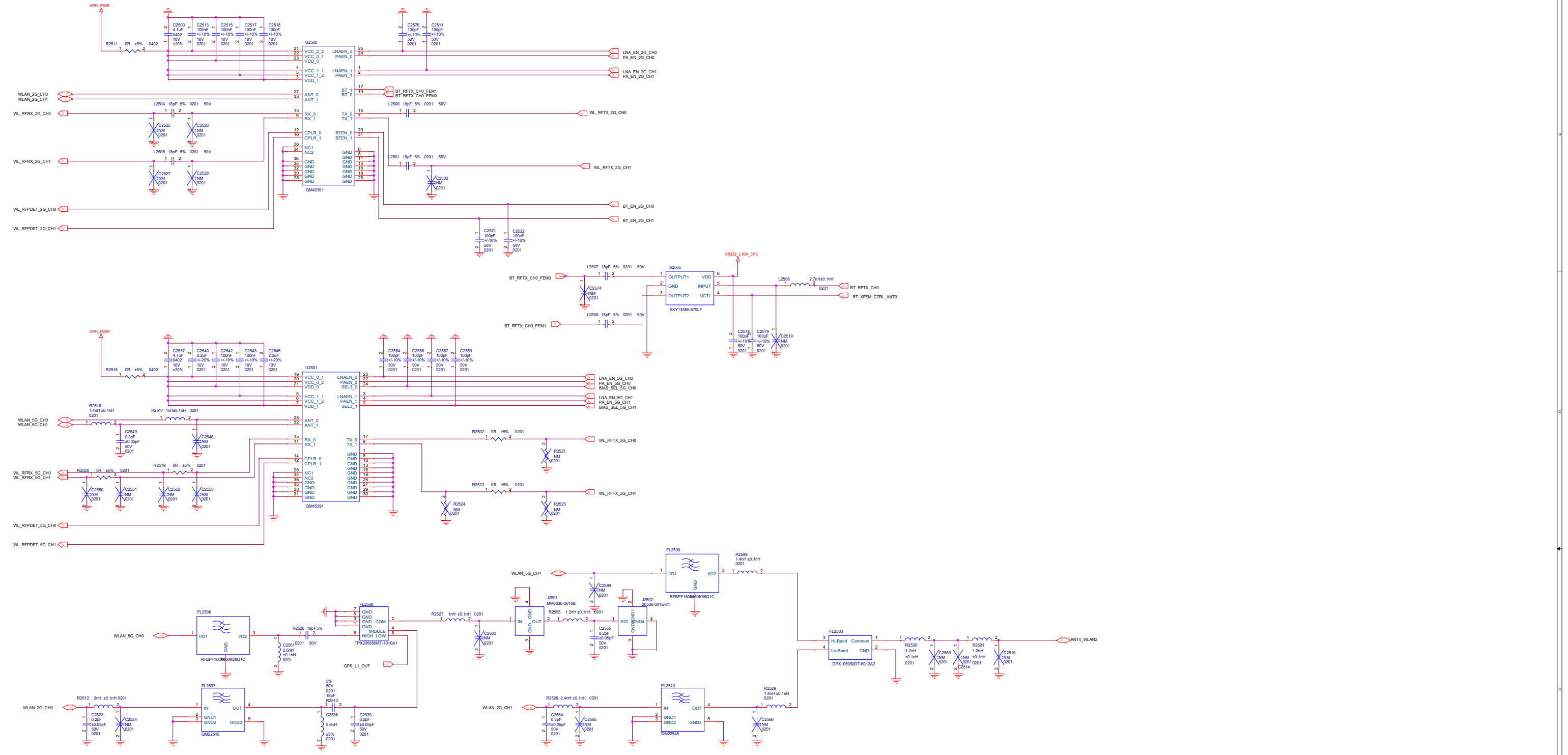

Rev	F1 MAN
Sw	Document Number
Alt	Reserved for 11ad 11ax
Date	Friday, November 20, 2015
	Sheet

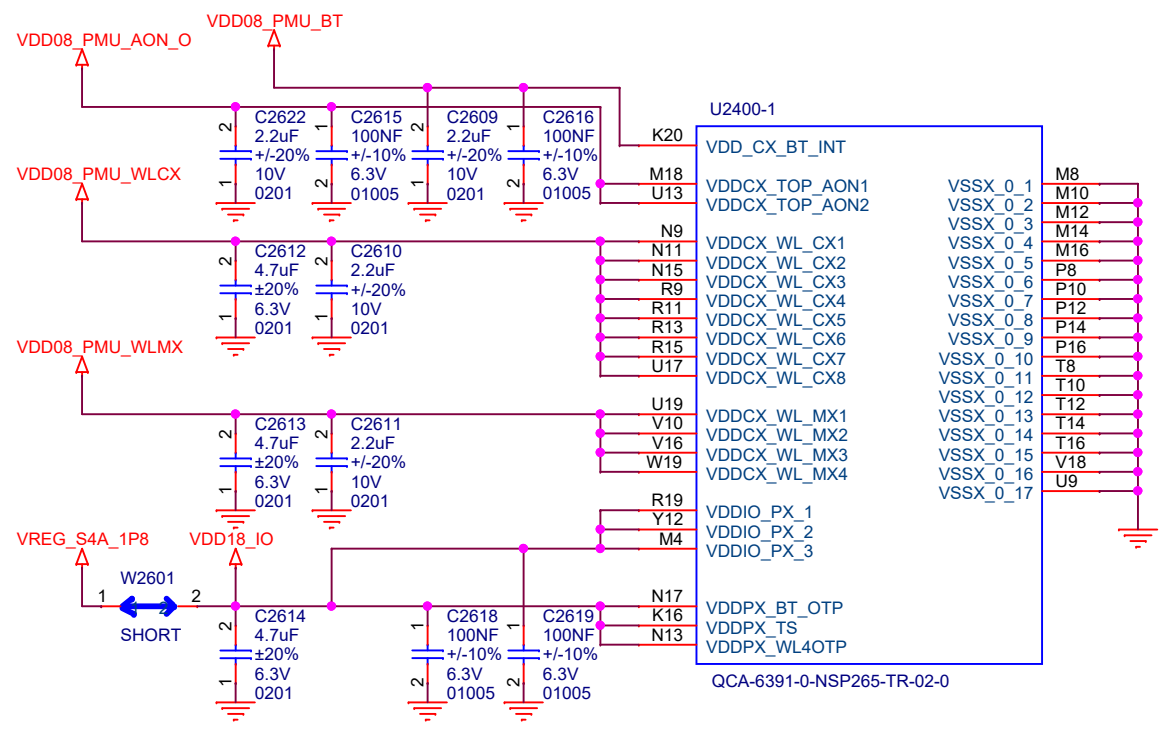
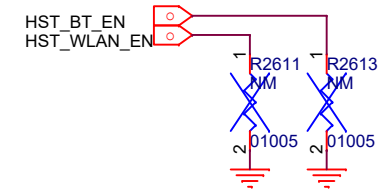
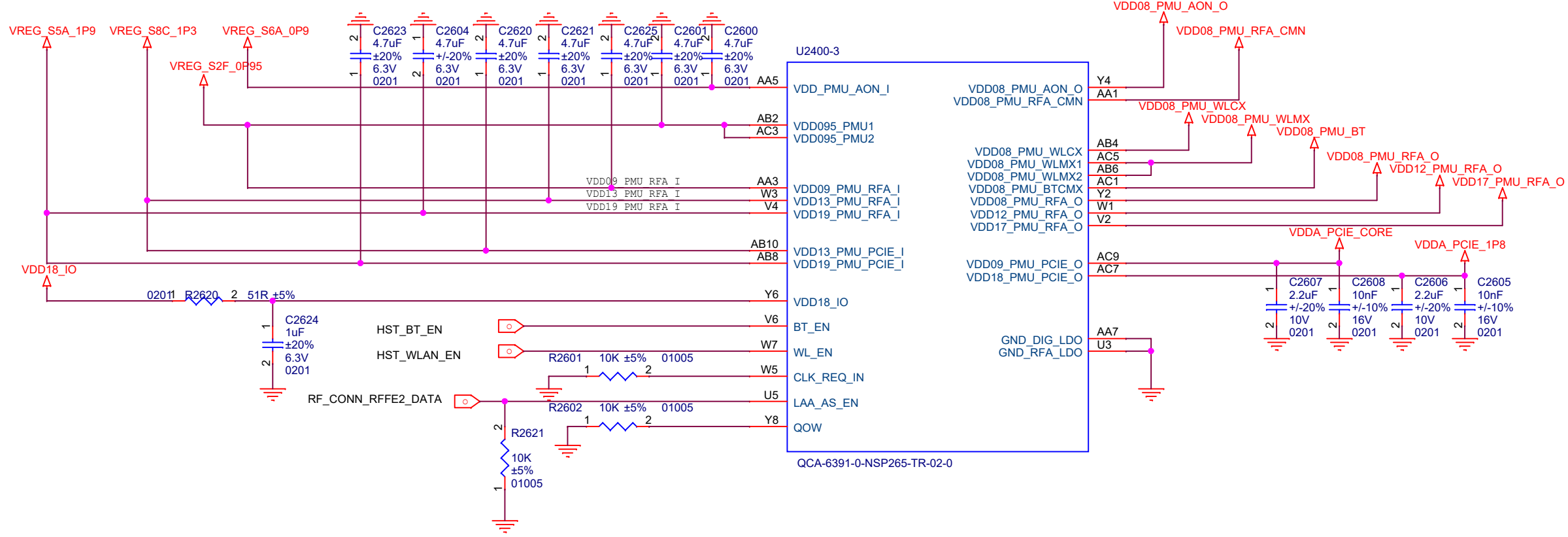

Title		F1 MAIN
Size	Document Number	WIFI Decoupling
A3		
Date:	Friday, November 29, 2019	Sheet 27 of 74

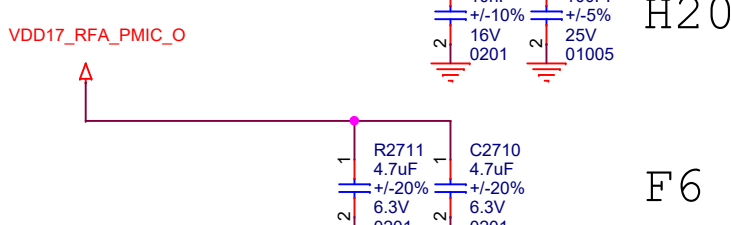
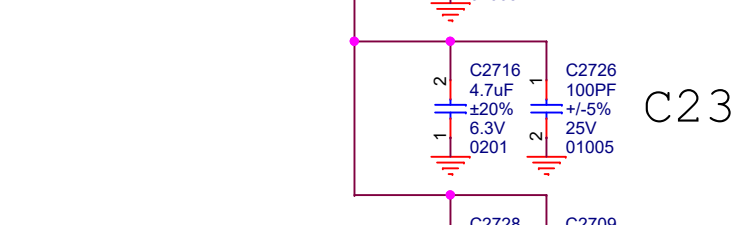
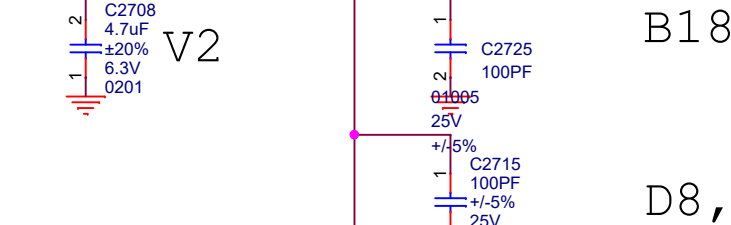
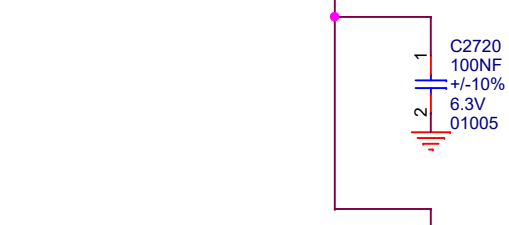
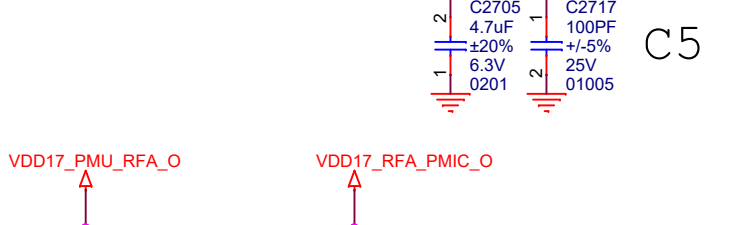
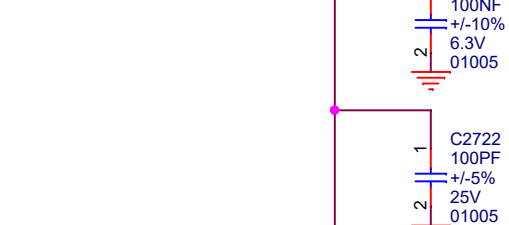
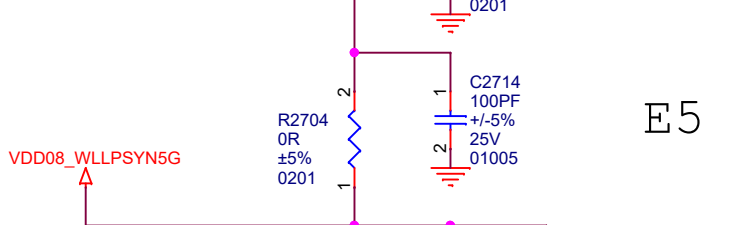
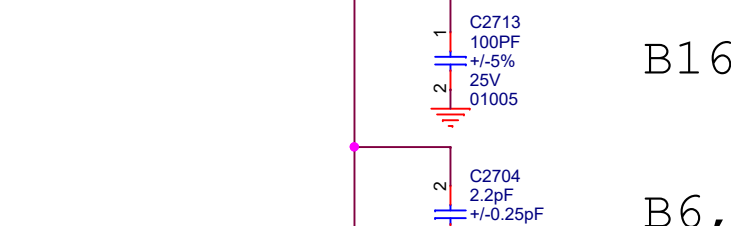
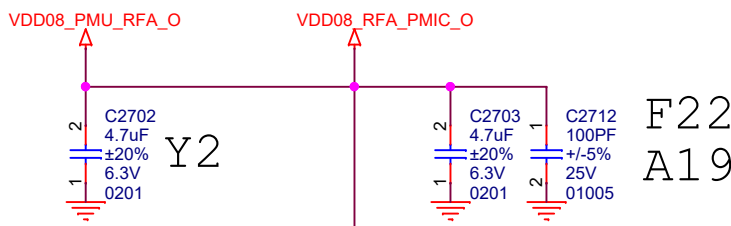
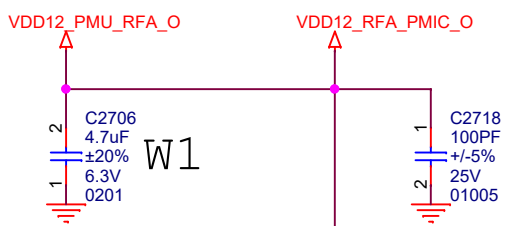
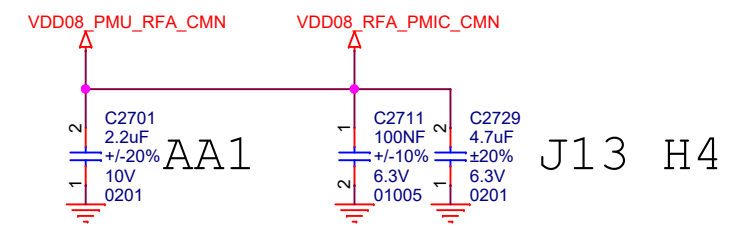

J11, H16, H12

H8, H2

F16, F12, E15

F8, F2, E9, E1, H6

D22

F20

E23

G13

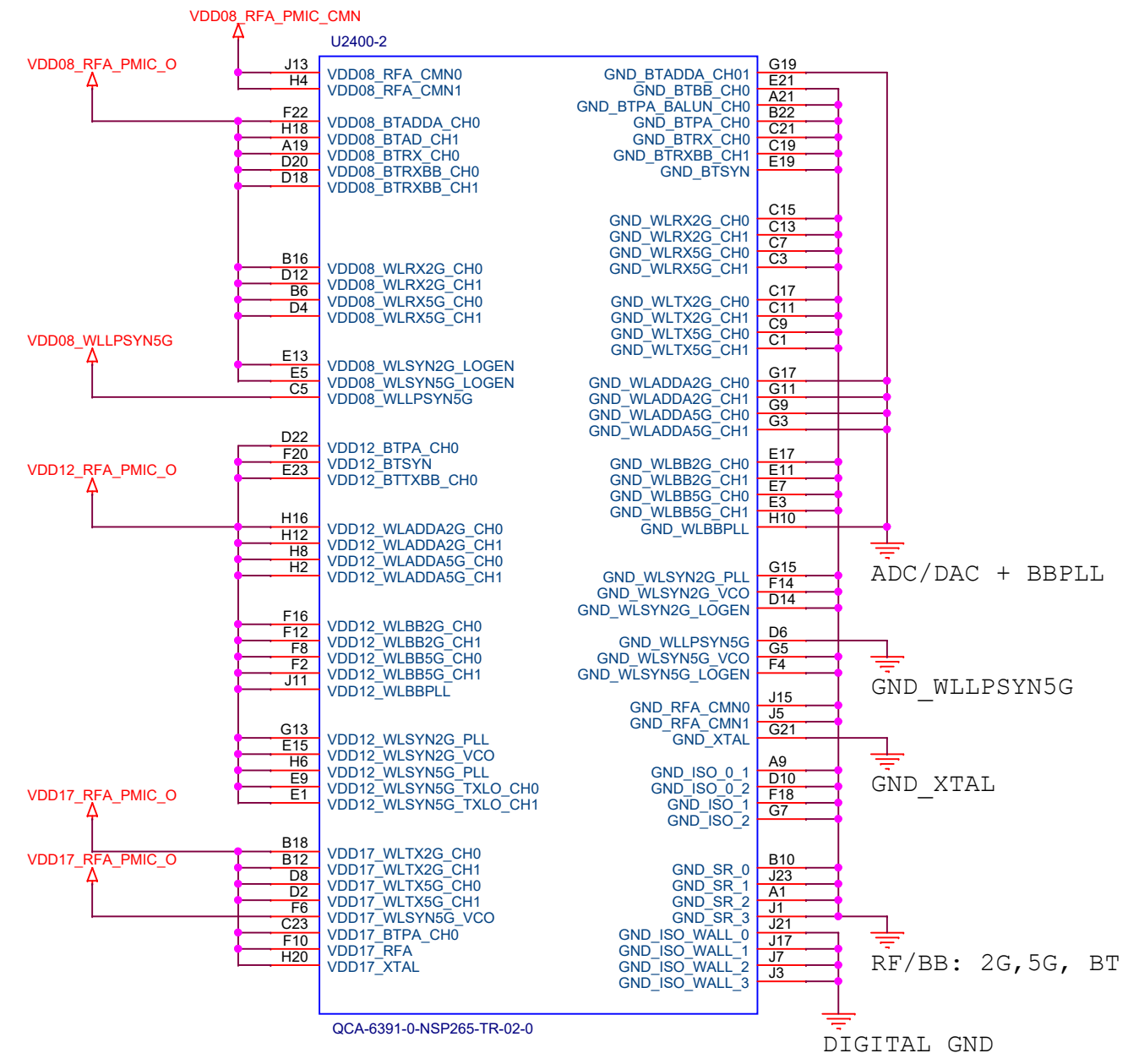

Title		F1 MAIN	
Size	A3	Document Number	Reserved(for 11ad/11ax)
Date:	Friday, November 29, 2019	Sheet	28 of 74

5

4

3

2

1

D

D

C

C

B

B

A

Title	
F1 MAIN	
Size	Document Number
A3	WIFI FEM
Date:	Friday, November 29, 2019
Sheet	29
	74

5

4

3

2

1

D

D

C

C

B

B

A

A

Title	
F1 MAIN	
Size	Document Number
A3	Reserved(for Digital FM)
Date:	Friday, November 29, 2019
Sheet	30 of 74

5

4

3

2

1

5

4

3

2

1

D

D

C

C

B

B

A

A

Title	
F1 MAIN	
Size	Document Number
A3	Reserved(for Analog FM)
Date:	Friday, November 29, 2019
Sheet	31
	74

5

4

3

2

1

We use current SM8250 symbol as LP5 PKG, and it can be compatible with LP4x PKG

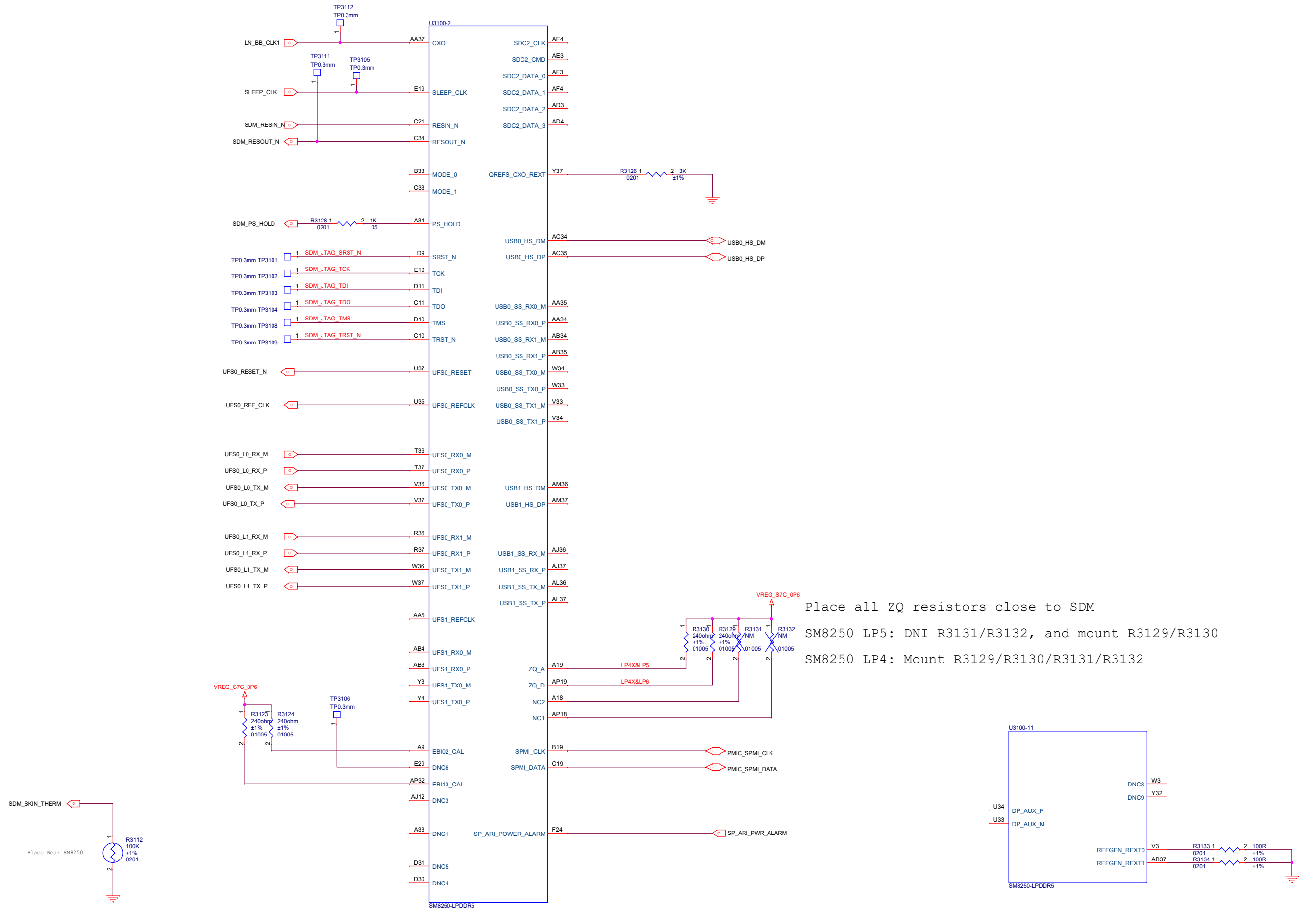

Place all ZQ resistors close to SDM
 SM8250 LP5: DNI R3131/R3132, and mount R3129/R3130
 SM8250 LP4: Mount R3129/R3130/R3131/R3132

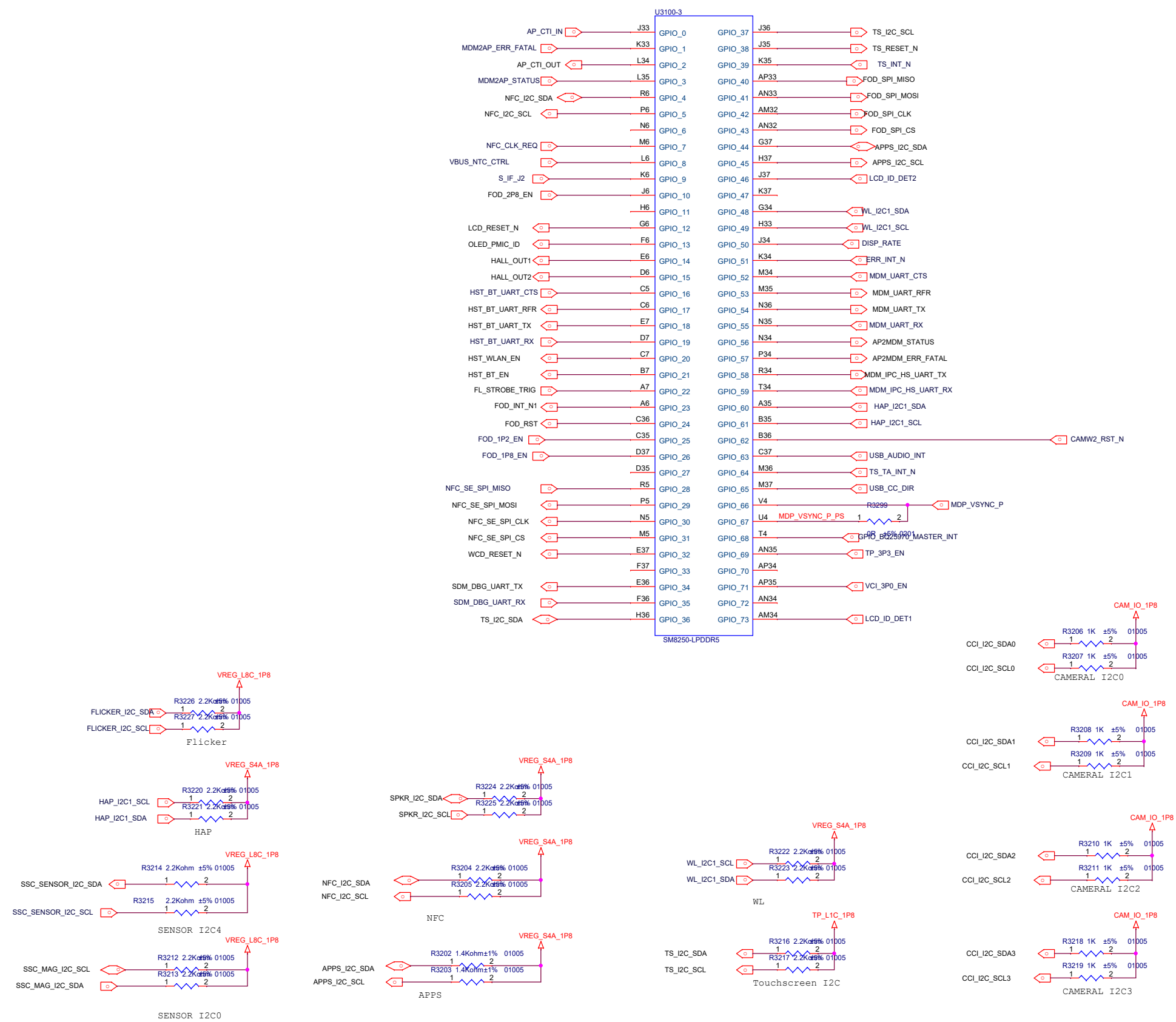

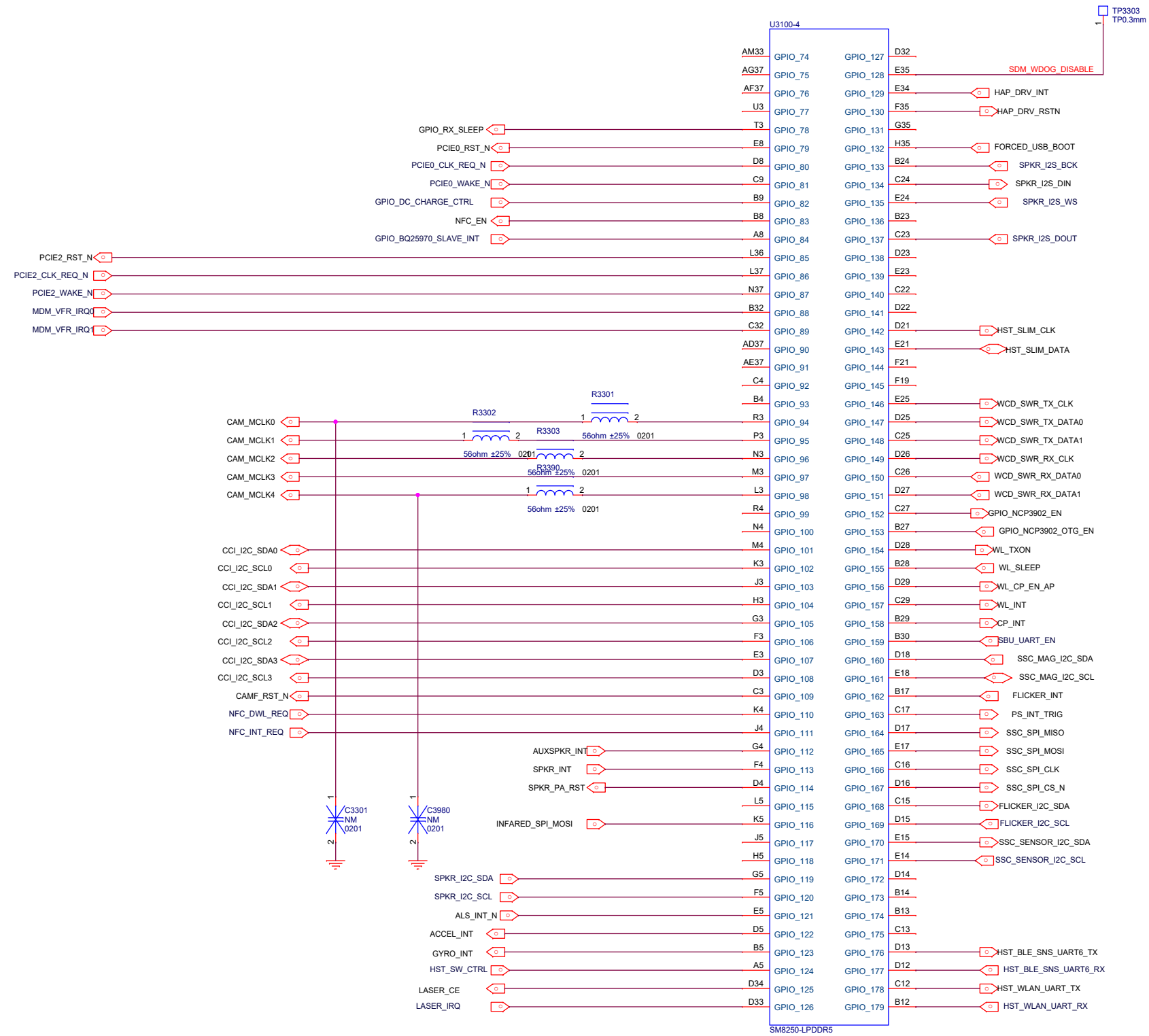

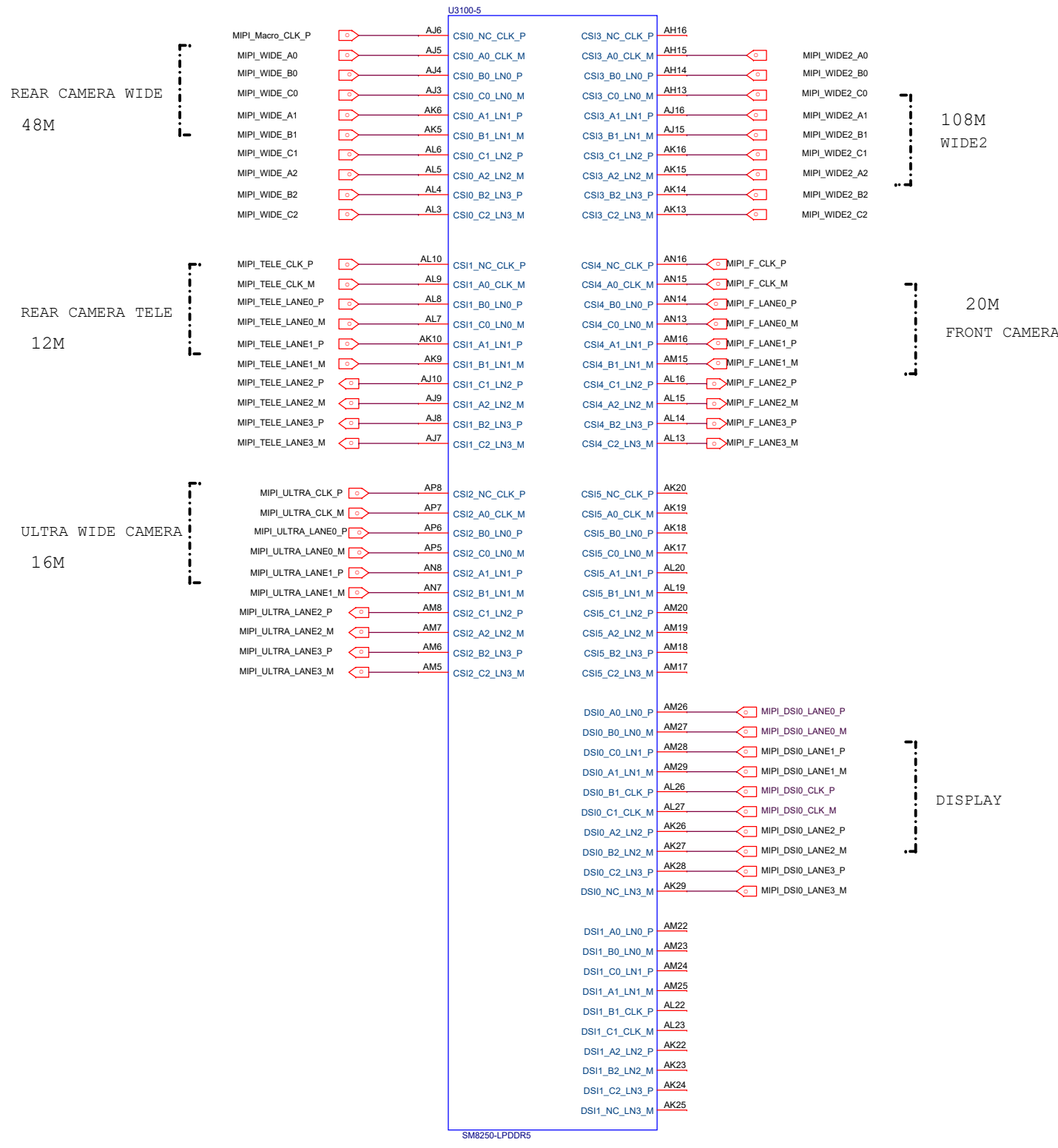

5

4

3

2

1

D

D

C

C

B

B

A

A

Title	
F1 MAIN	
Size	Document Number
A3	Reserved(for MIPI)
Date:	Friday, November 29, 2019
Sheet	36
	74

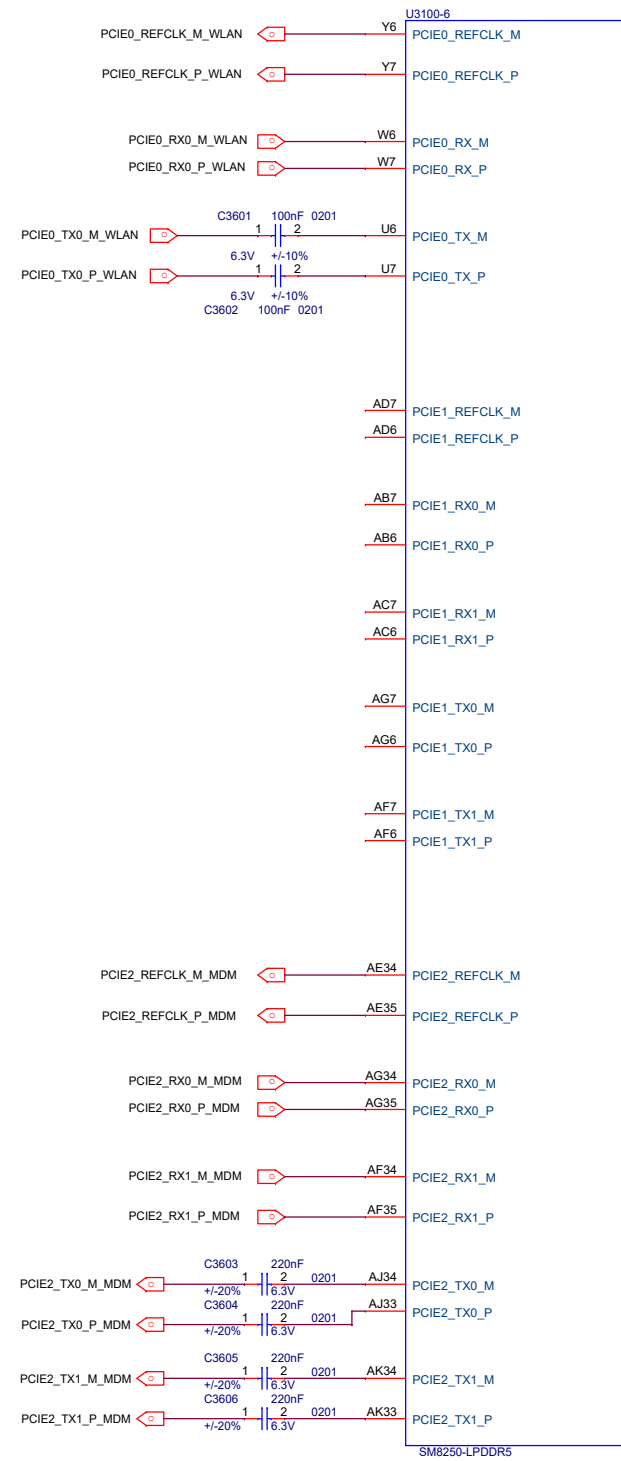

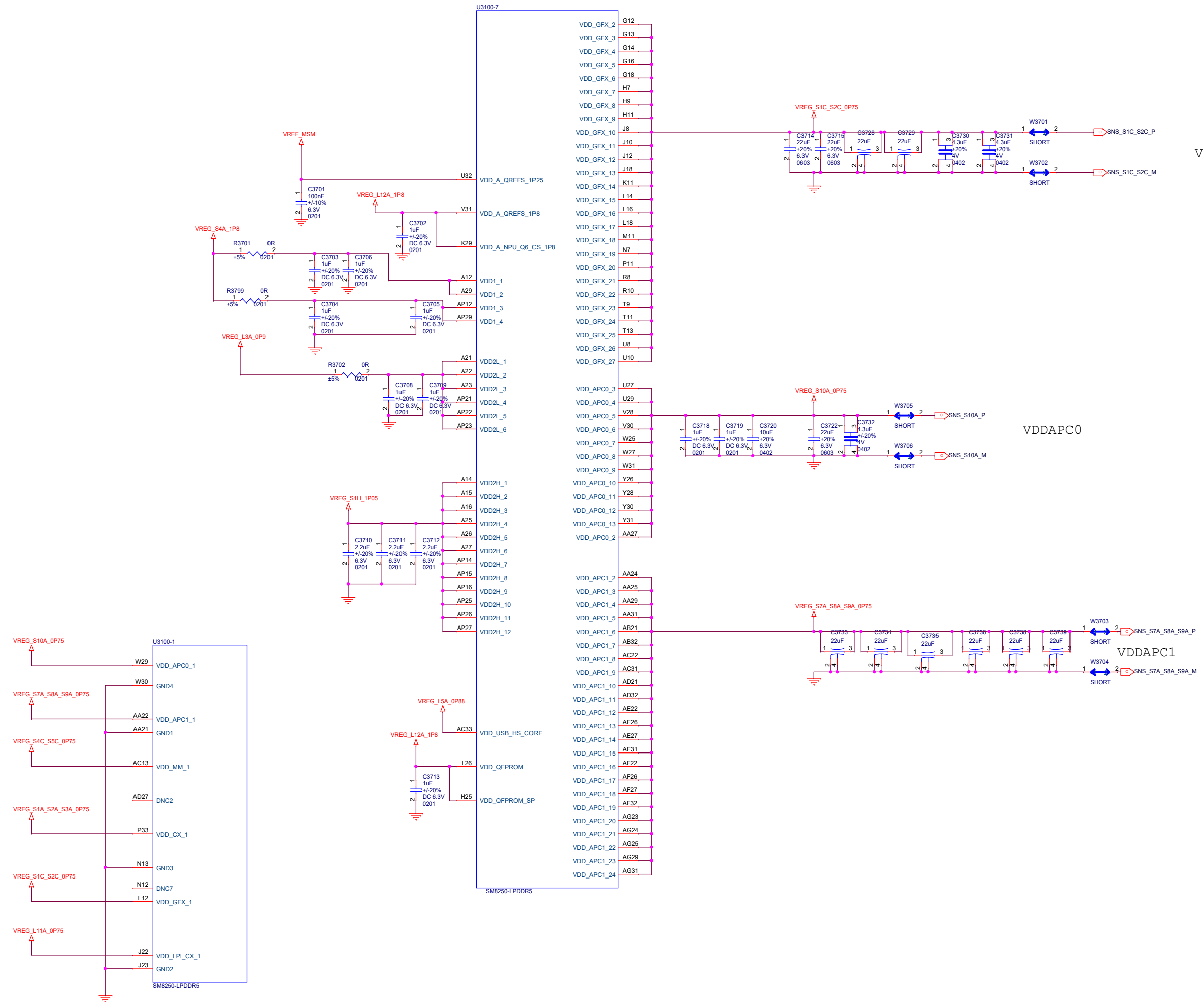

VDDGFX

VDDAPC0

VDDAPC1

Title	F1 MAIN
Size	A2
Document Number	SDM855 PWR1
Date:	Friday, November 29, 2019
Sheet	1

VDDA

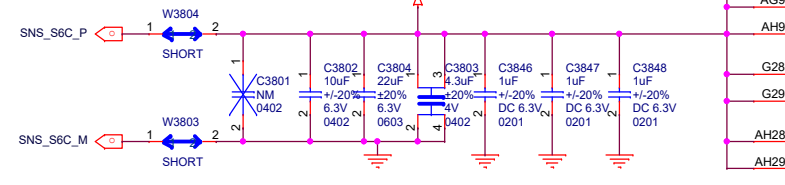

VDDQ/VDDIO_EBI

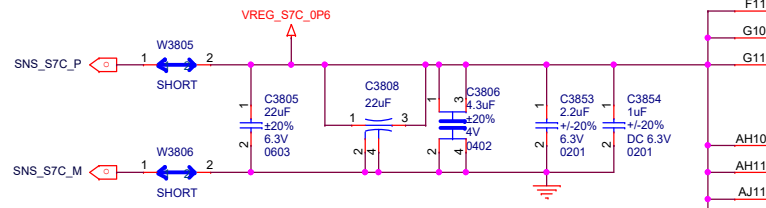

Share caps with VDDCX

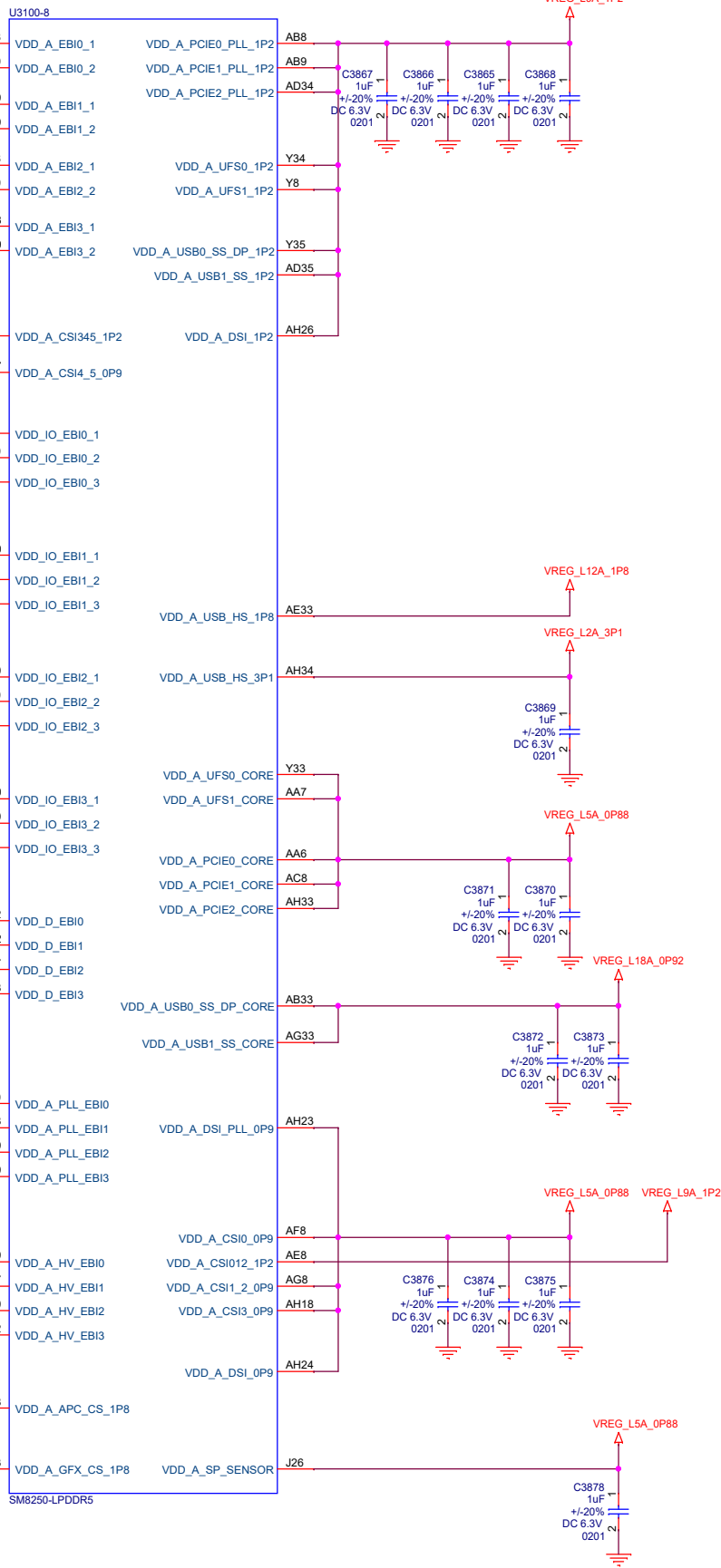
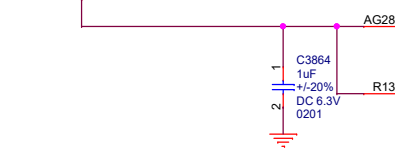
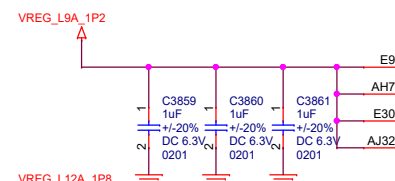
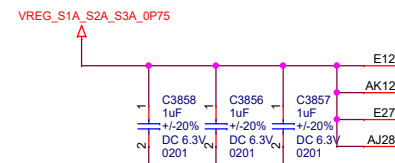

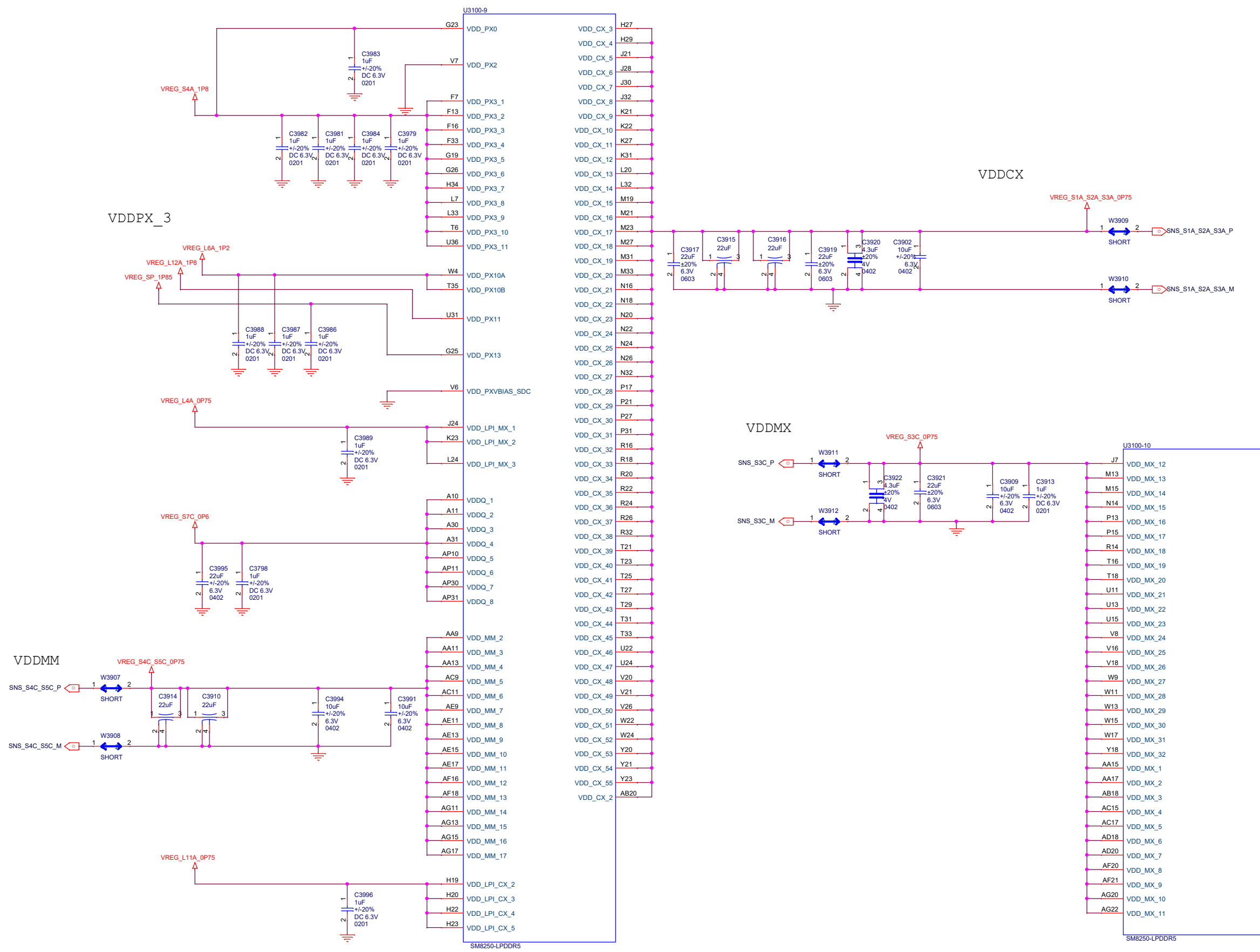

5

4

3

2

1

D

D

C

C

B

B

A

A

Title		F1 MAIN	
Size	A3	Document Number	SDM855 PWR4
Date:	Friday, November 29, 2019	Sheet	41
			74

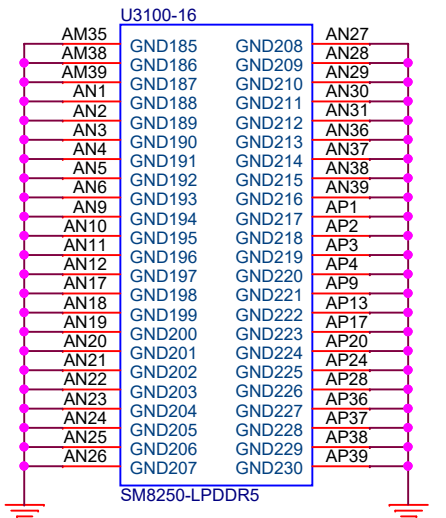
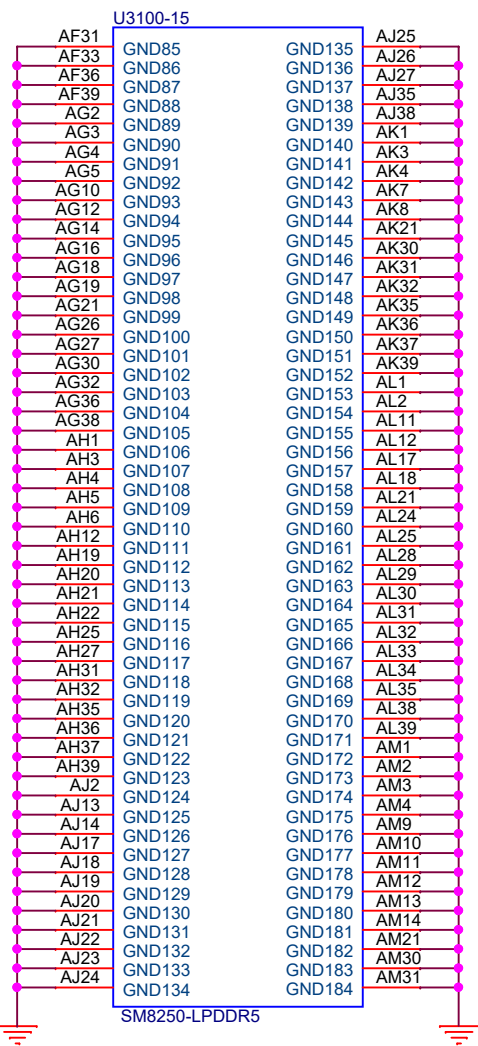
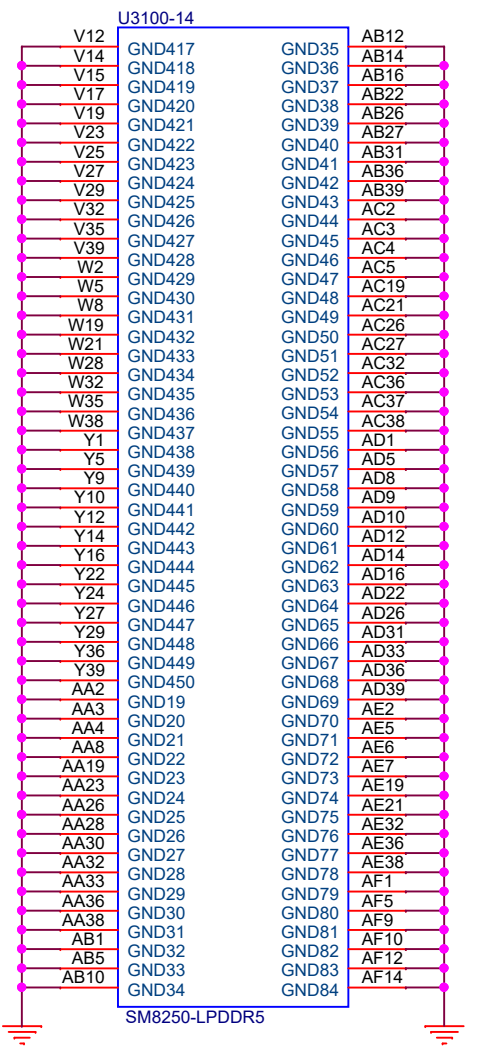
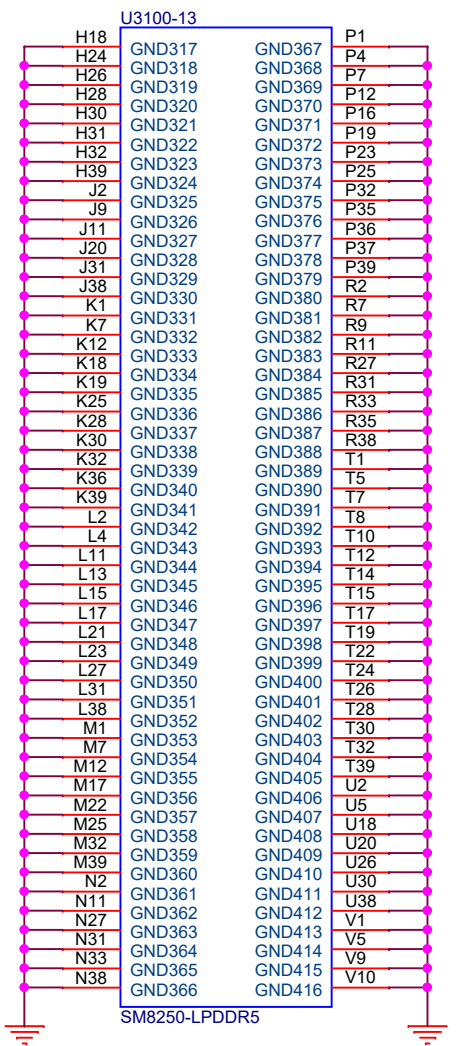
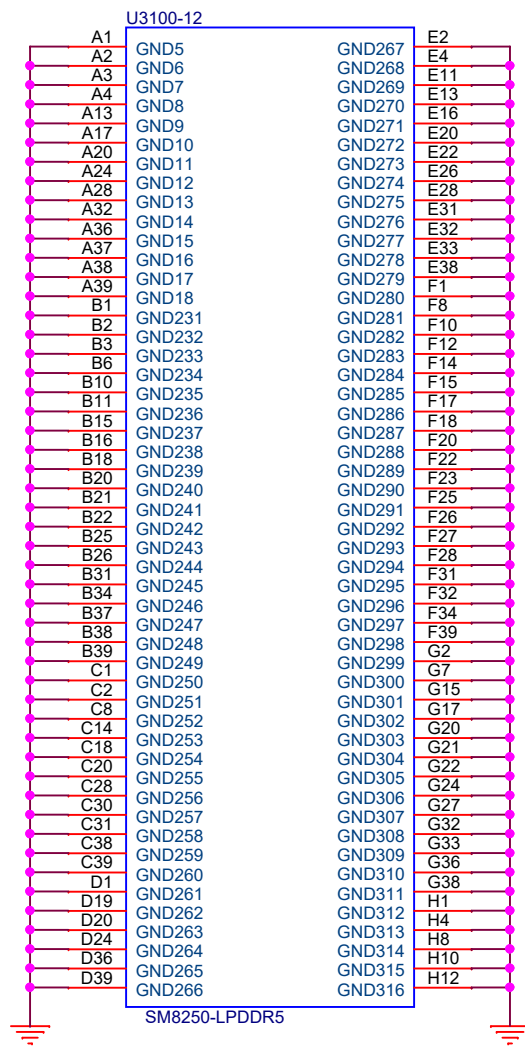

Note: Refer to 80-VP447-10 for XO Layout App Note.

Layout Note:

No trace shall be present in at-least two immediate layers below XTAL.
Route XTAL_IN and XTAL_OUT traces on surface layer only, with length between 3mm and 10mm.

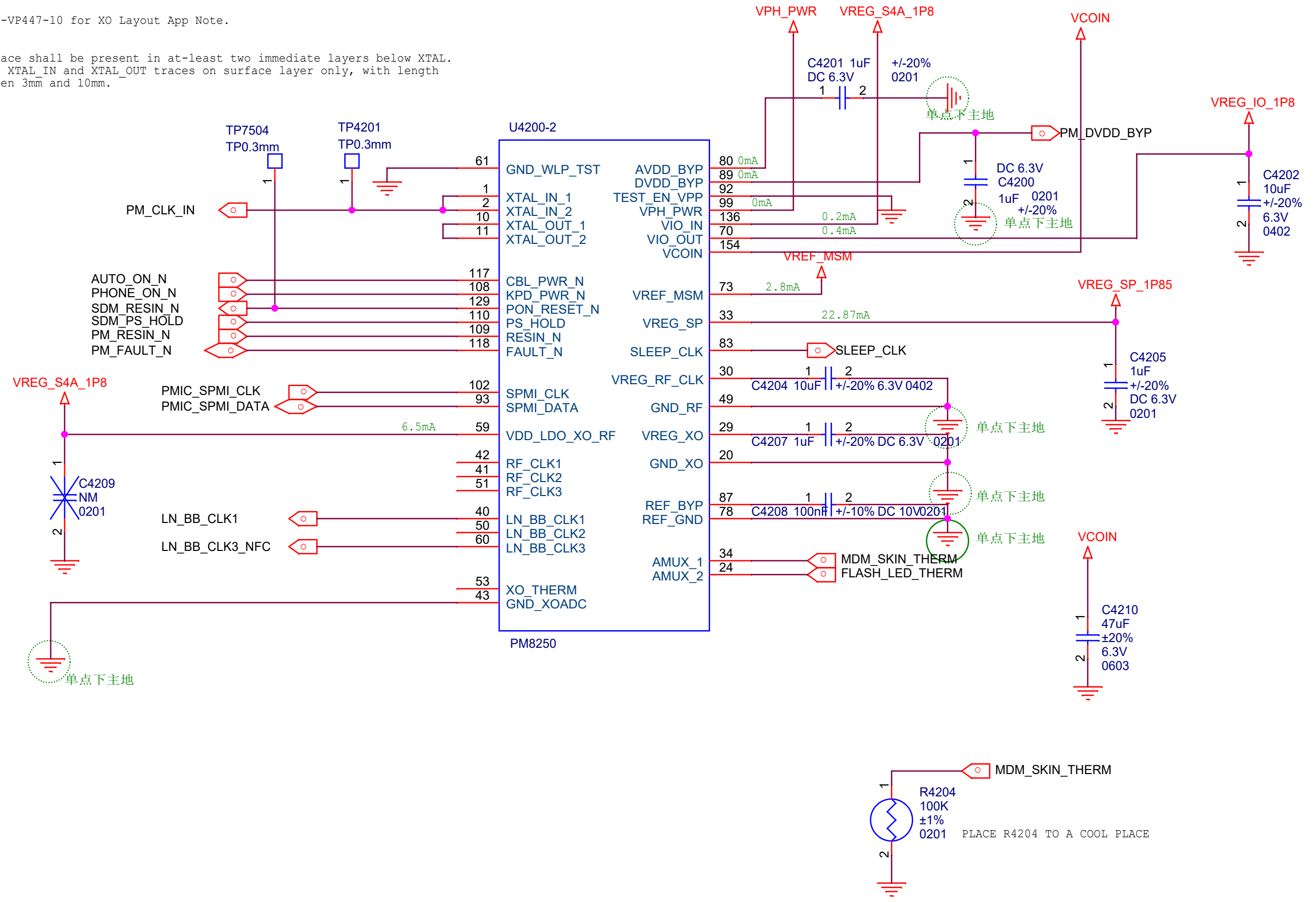

Title		F1 MAIN	
Size	A4	Document Number	PM855 XO&CTRL
Date:	Friday, November 29, 2019	Sheet	43 / 74

电容下主地

电容下主地

电容下主地

电容下主地

电容下主地

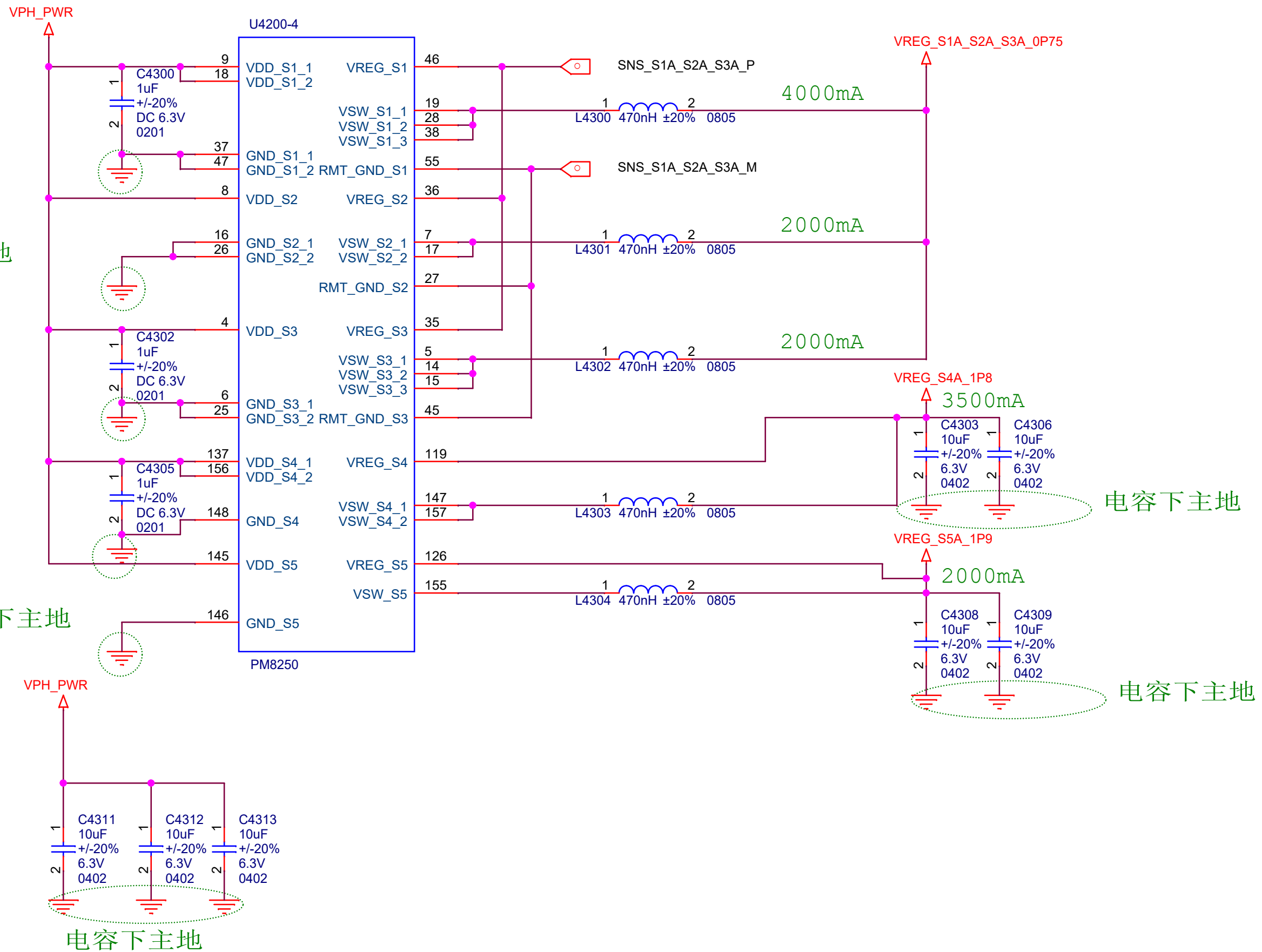

Title		F1 MAIN	
Size	Document Number	PM855 BUCK CONVERTER1	
A4			
Date:	Friday, November 29, 2019	Sheet	44

电容下主地

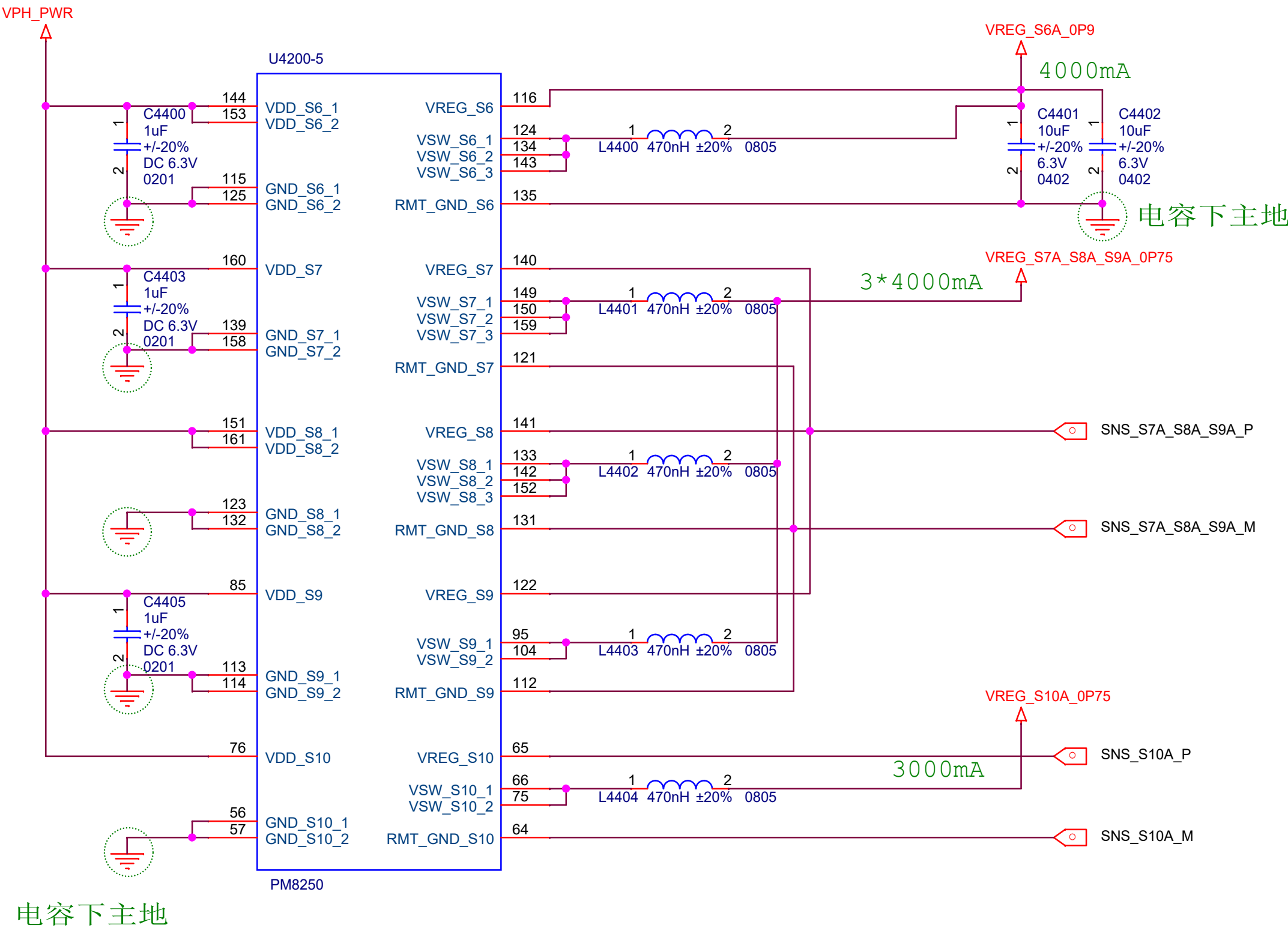

电容下主地

Title		F1 MAIN	
Size	A4	Document Number	PM855 BUCK CONVERTER2
Date:	Friday, November 29, 2019	Sheet	

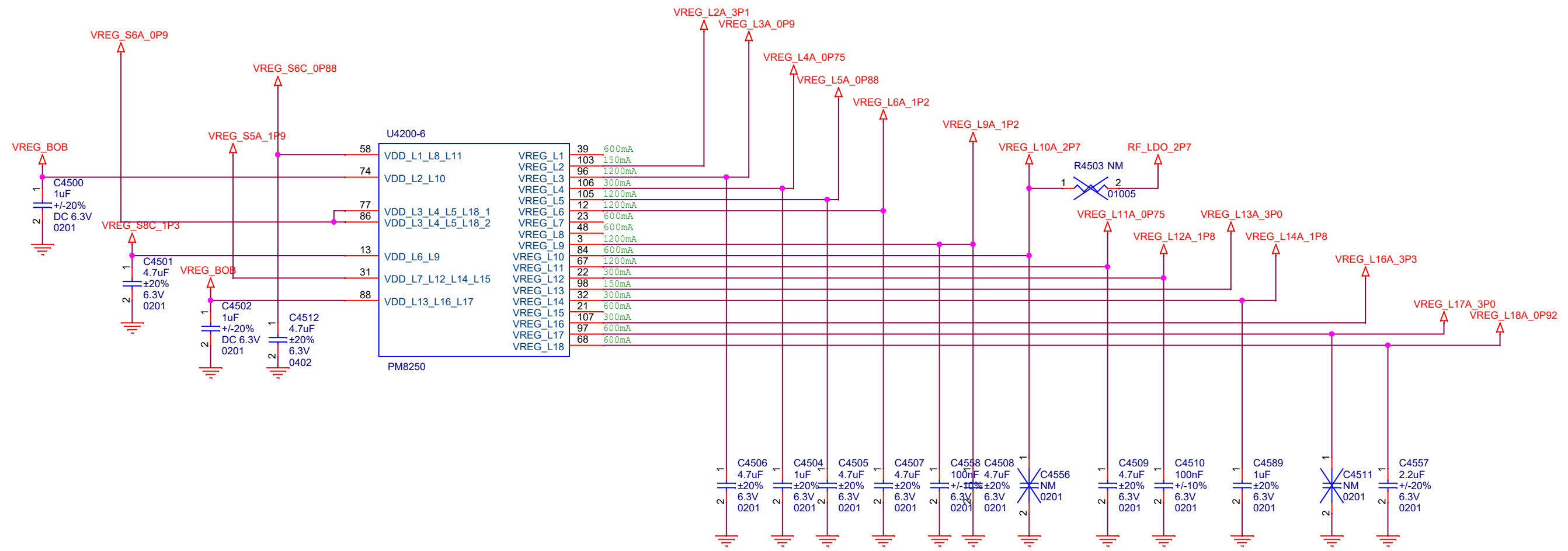

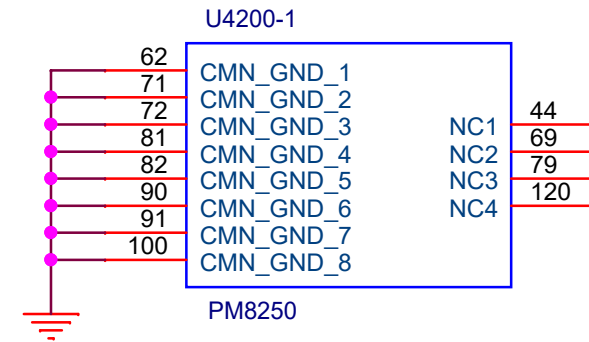
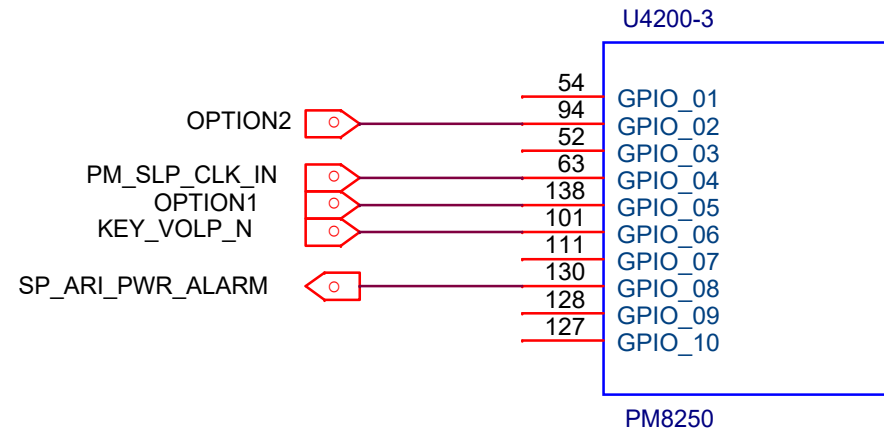
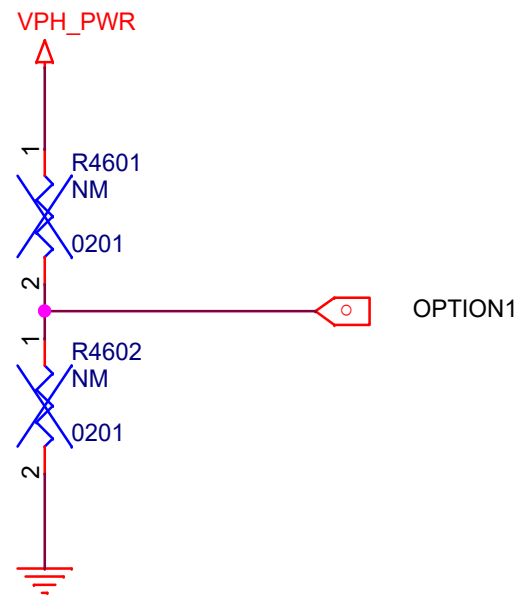
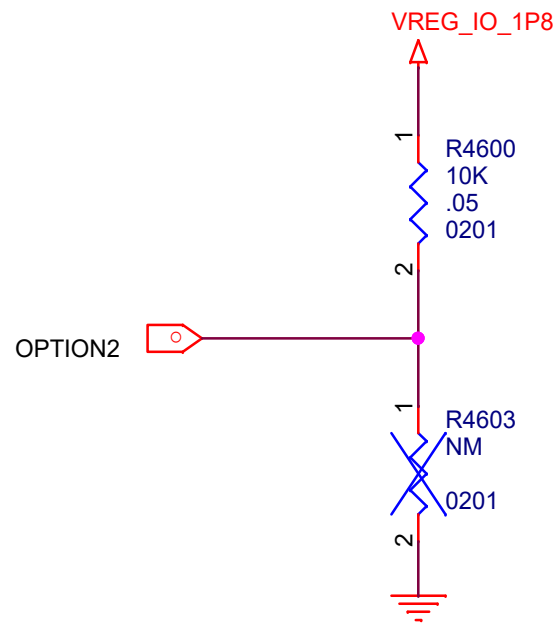

Title		F1 MAIN	
Size	A4	Document Number	PM855 GPIO&GND
Date:	Friday, November 29, 2019	Sheet	47 / 74

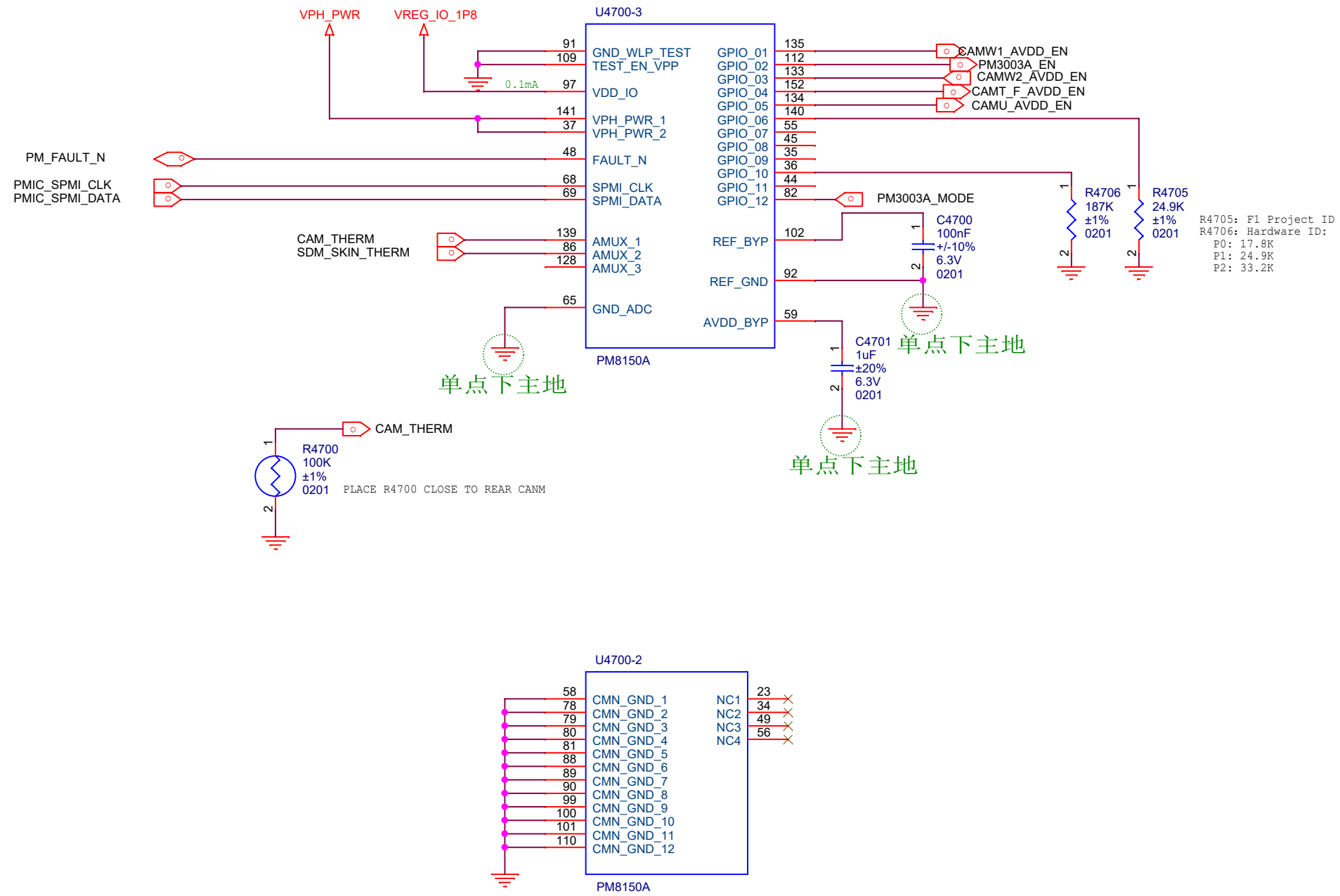

Title		F1 MAIN	
Size	A3	Document Number	PM855A CTRL&GND
Date:	Friday, November 29, 2019	Sheet	48
			74

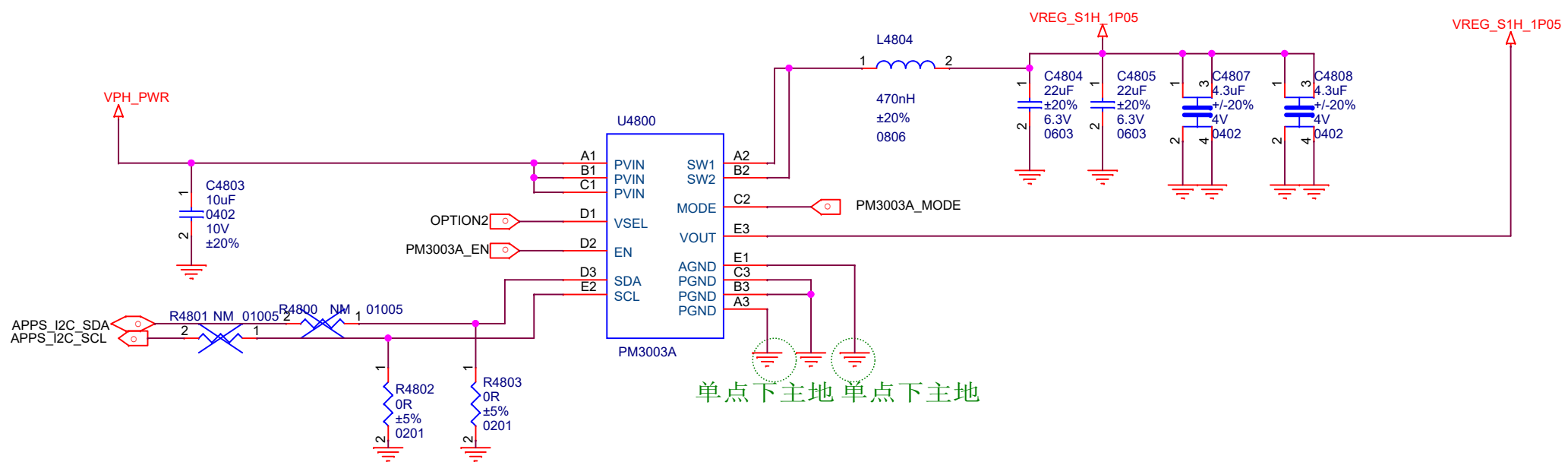
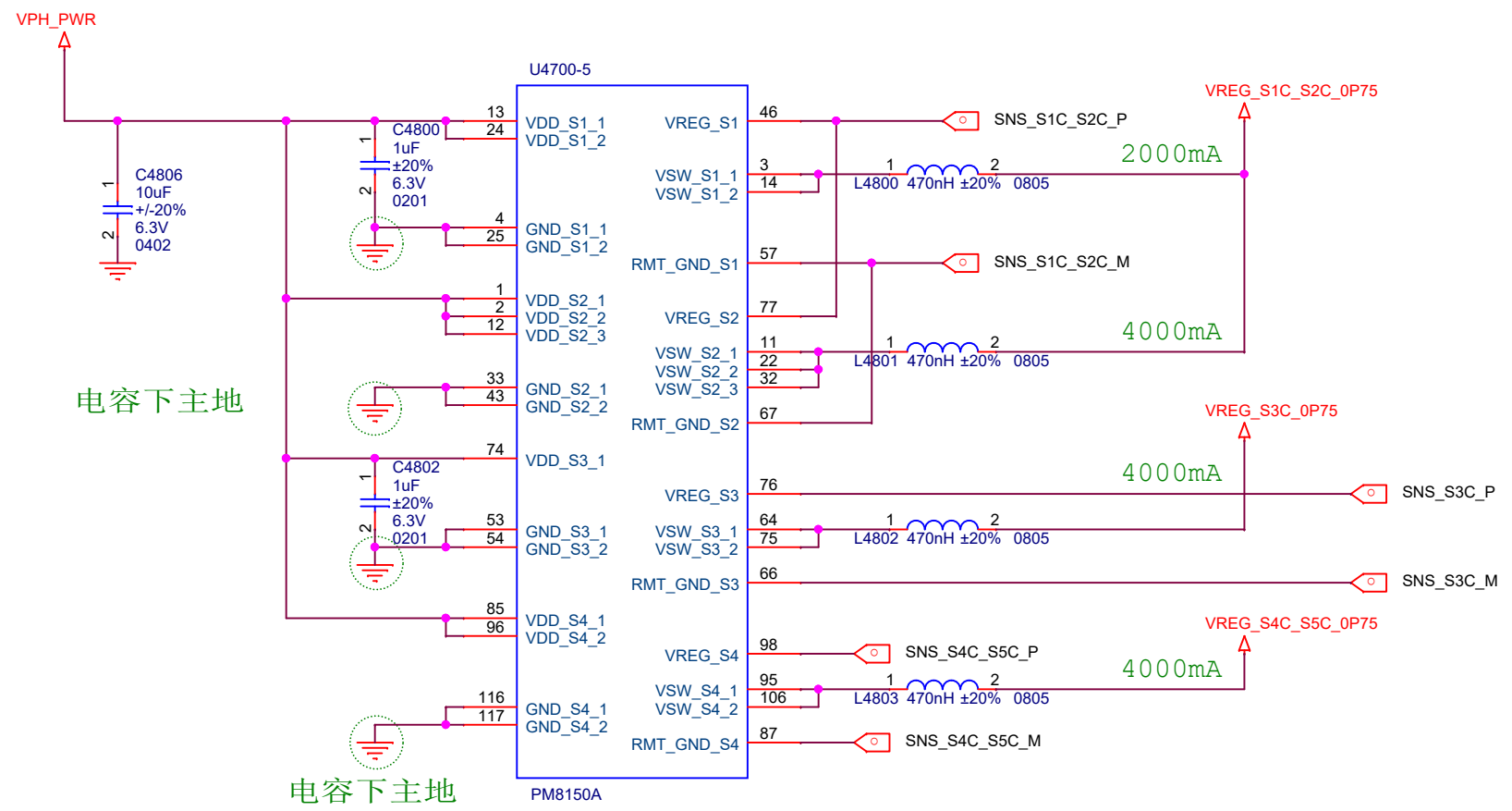

Title		F1 MAIN	
Size	A3	Document Number	PM855A BUCK CONVERTER1
Date:	Friday, November 29, 2019	Sheet	49
			74

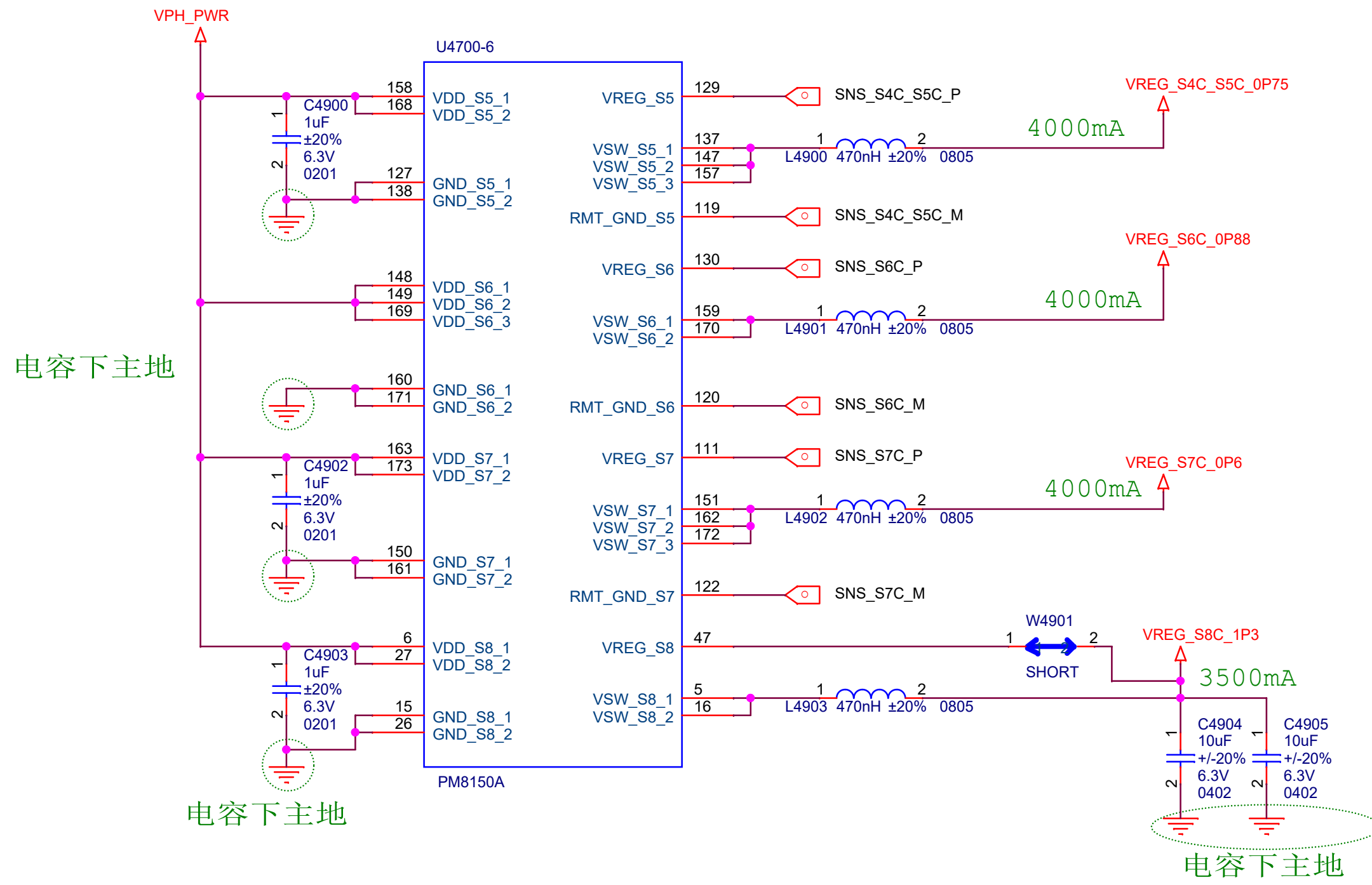

Title		F1 MAIN	
Size	A4	Document Number	PM855A BUCK CONVERTER2
Date:	Friday, November 29, 2019	Sheet	1

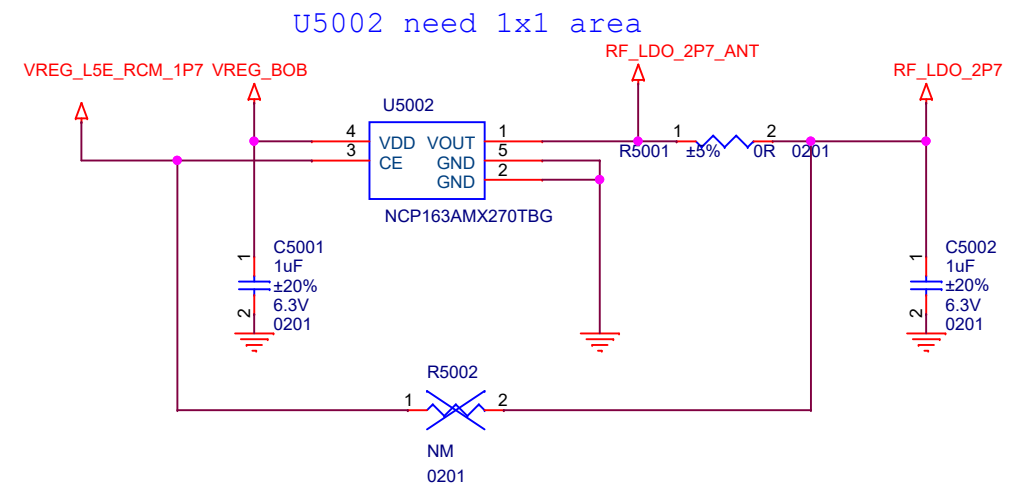
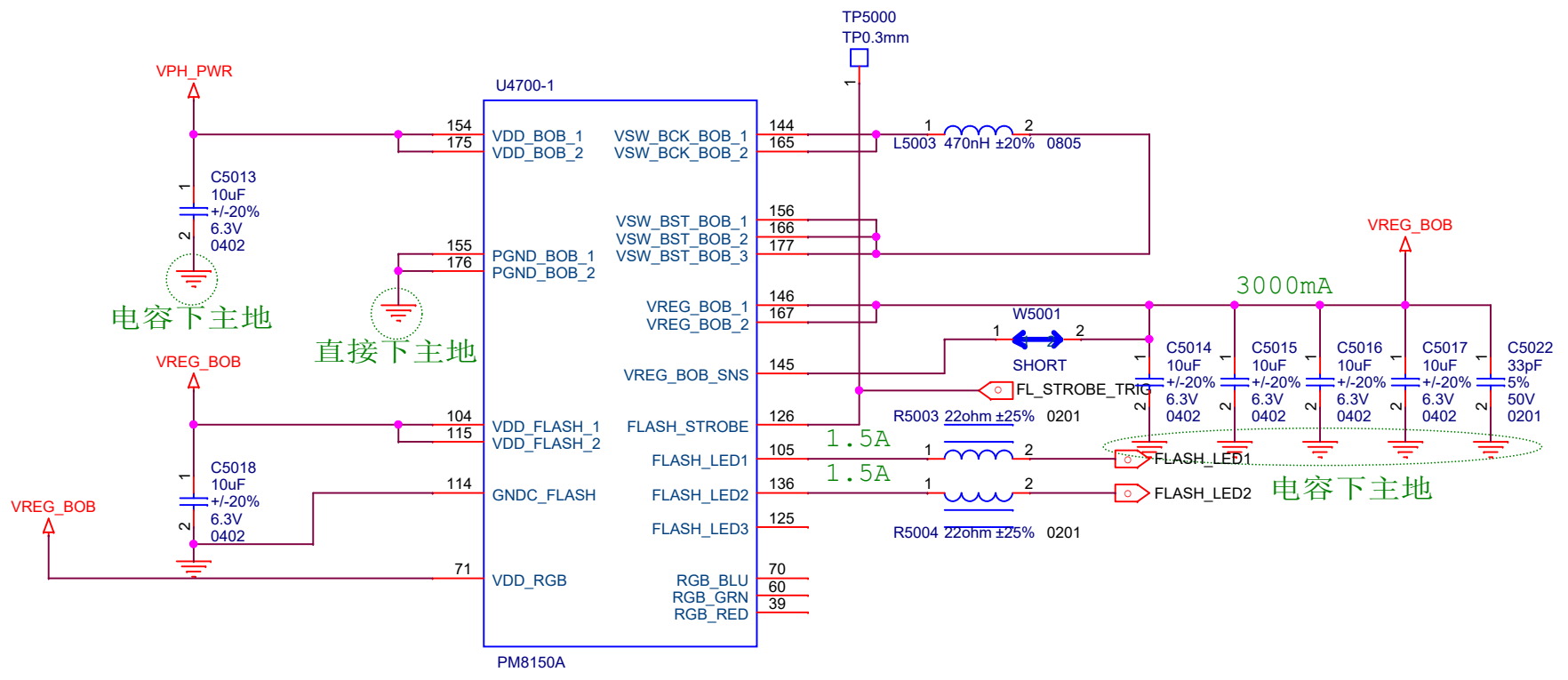
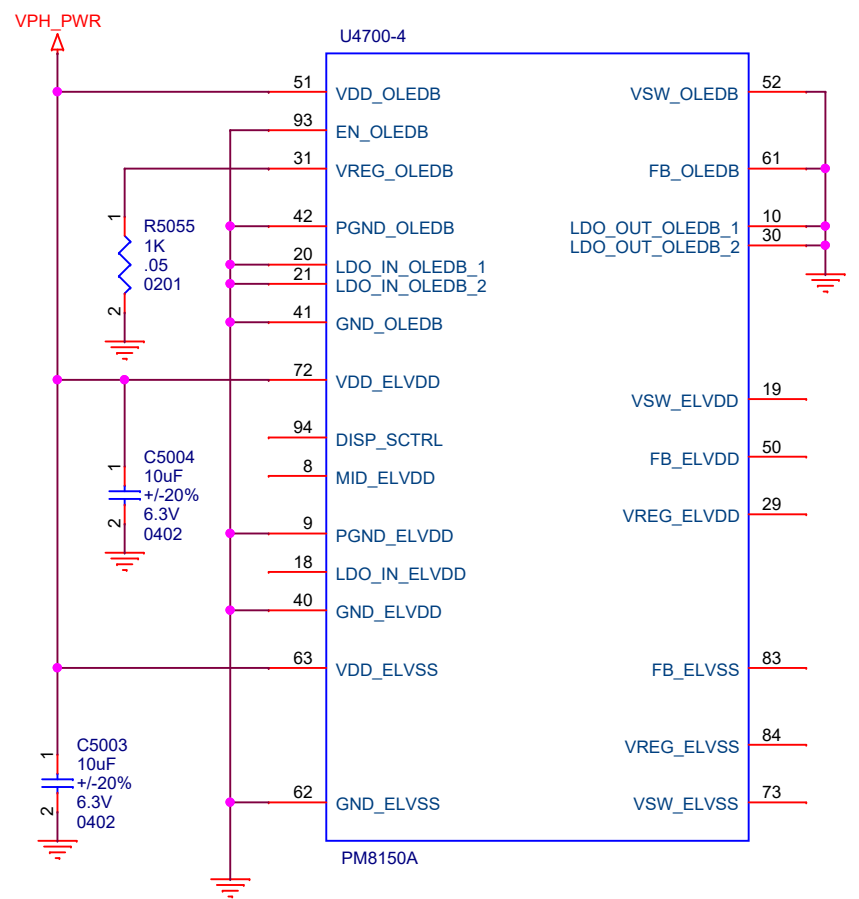

Title		F1 MAIN
Size	Document Number	PM855A AMOLED&BOB&FLASH
A3	Date:	Friday, November 29, 2019
Sheet		1

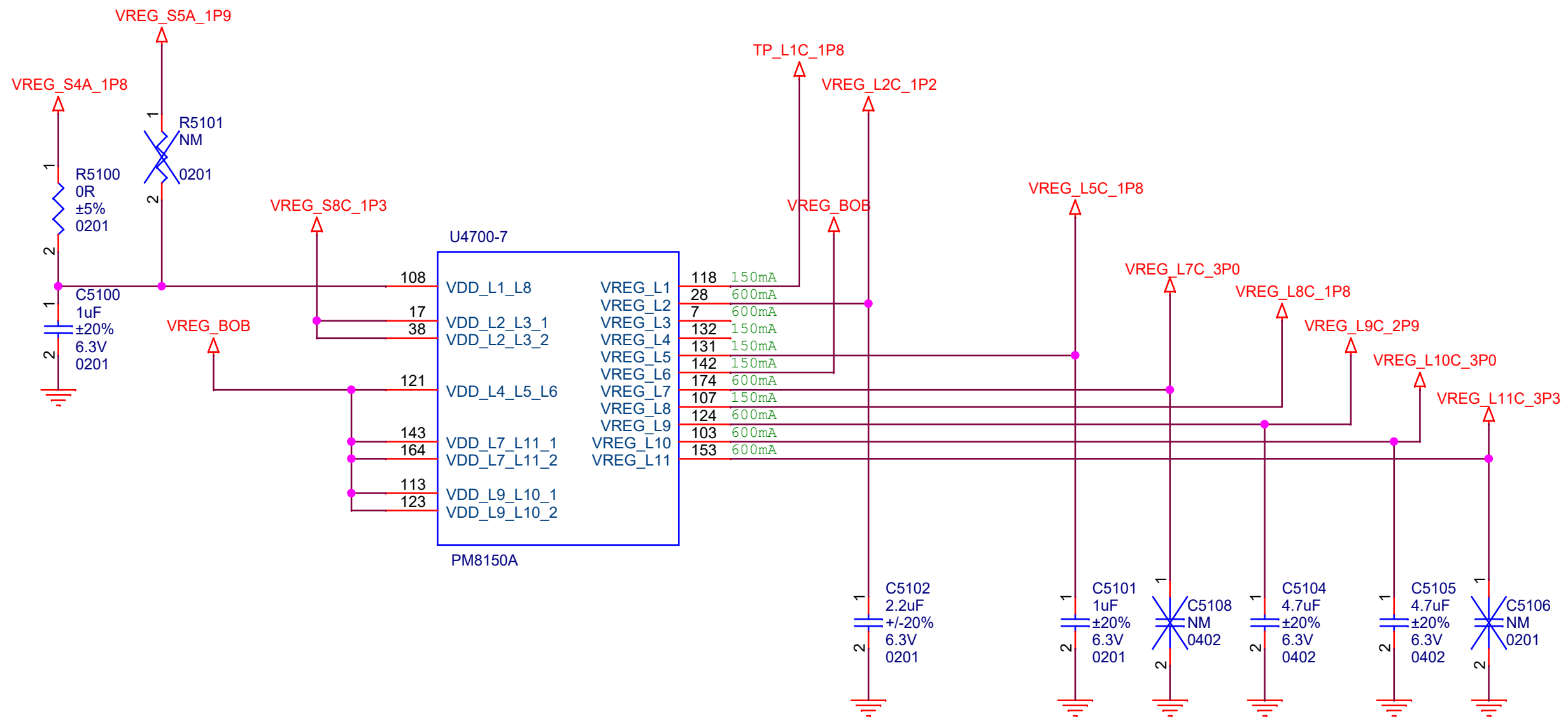

Title		F1 MAIN	
Size	A4	Document Number	PM855A LDOs
Date:	Friday, November 29, 2019	Sheet	52 of 74

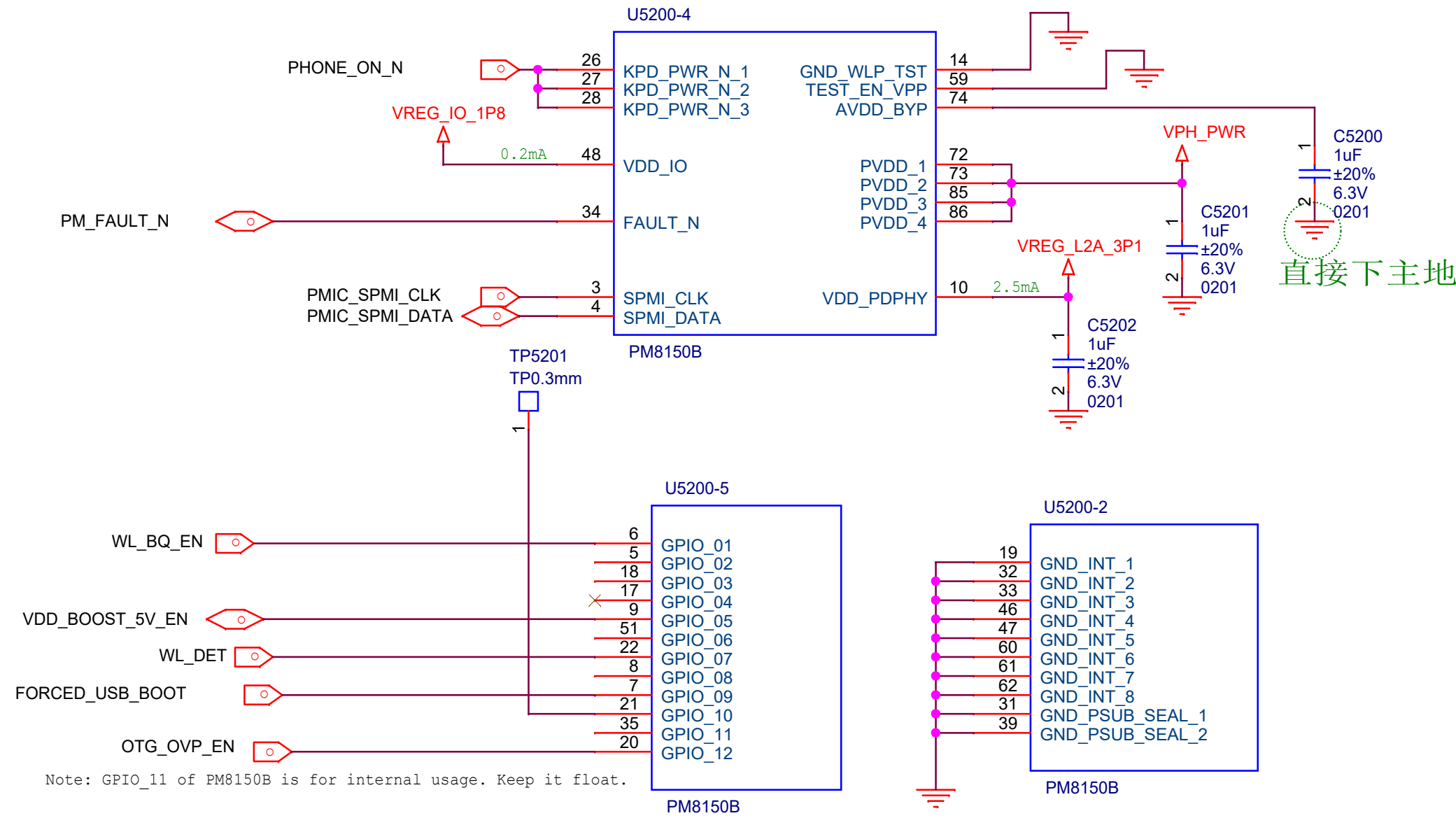

直接下主地

Title		F1 MAIN	
Size	A4	Document Number	PM855B CTRL&GND
Date:	Friday, November 29, 2019	Sheet	53 of 74

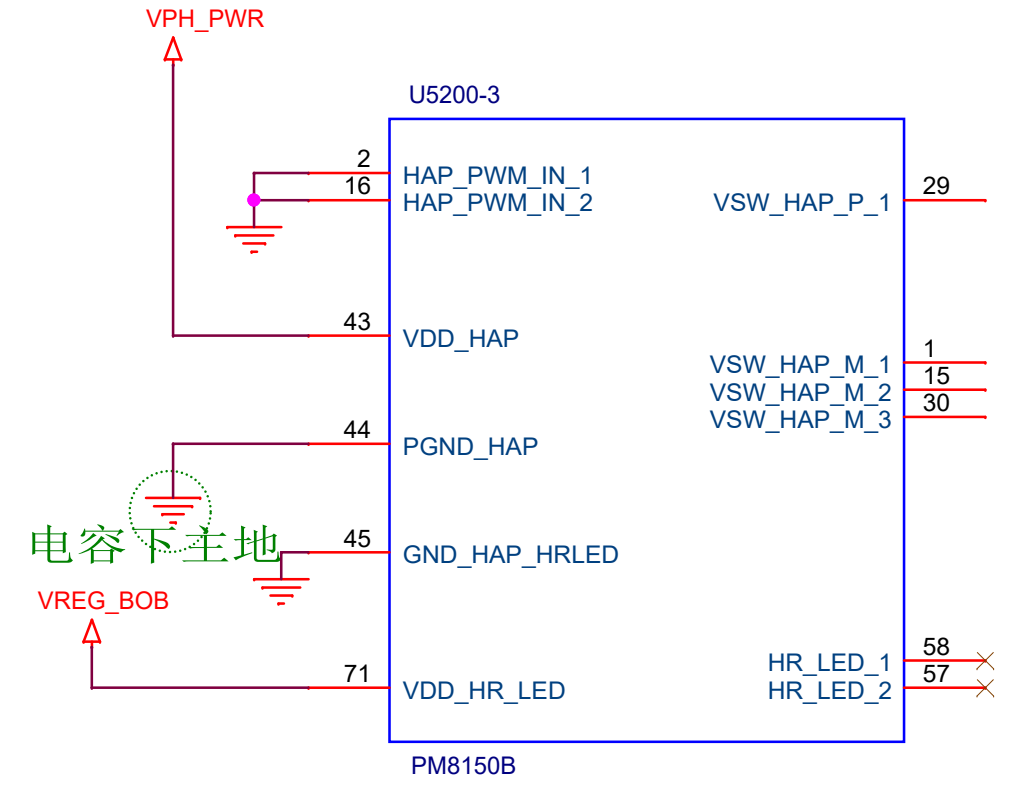
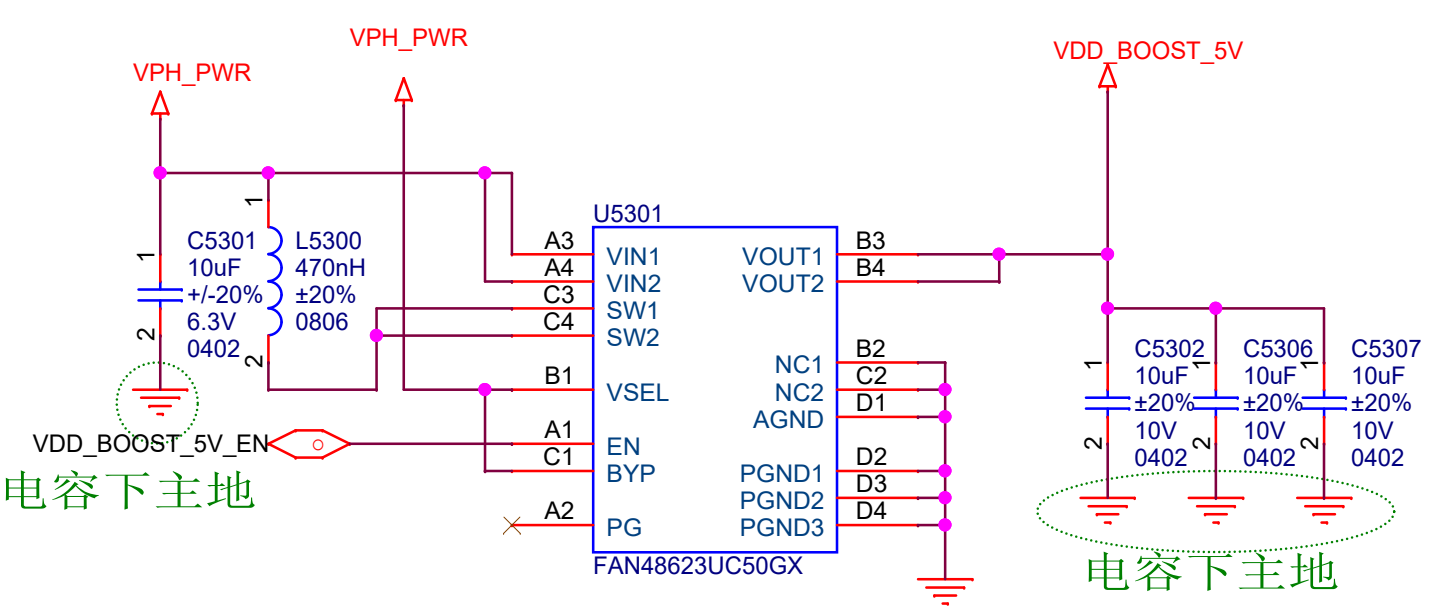

HAPTICS

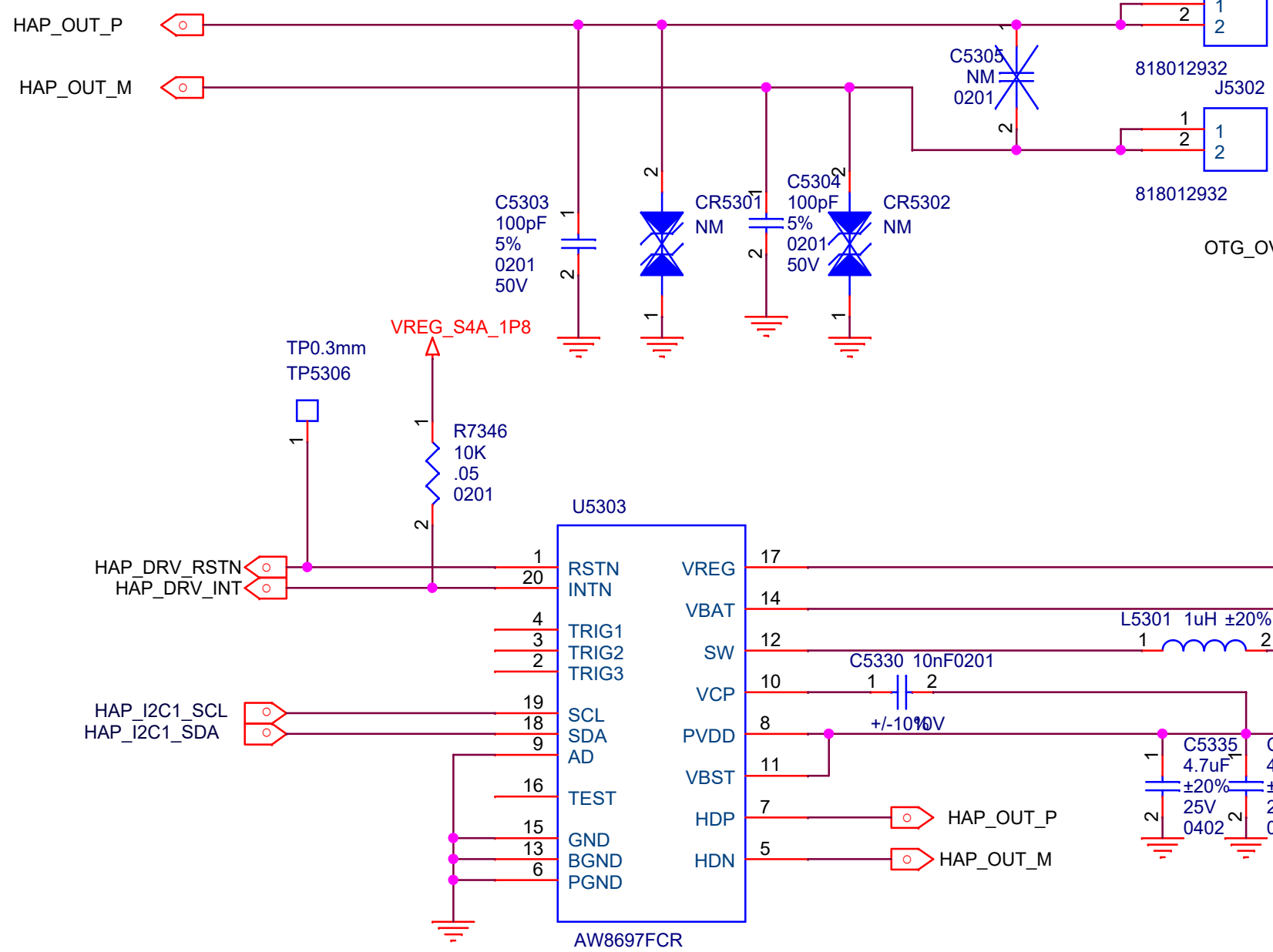

OTG

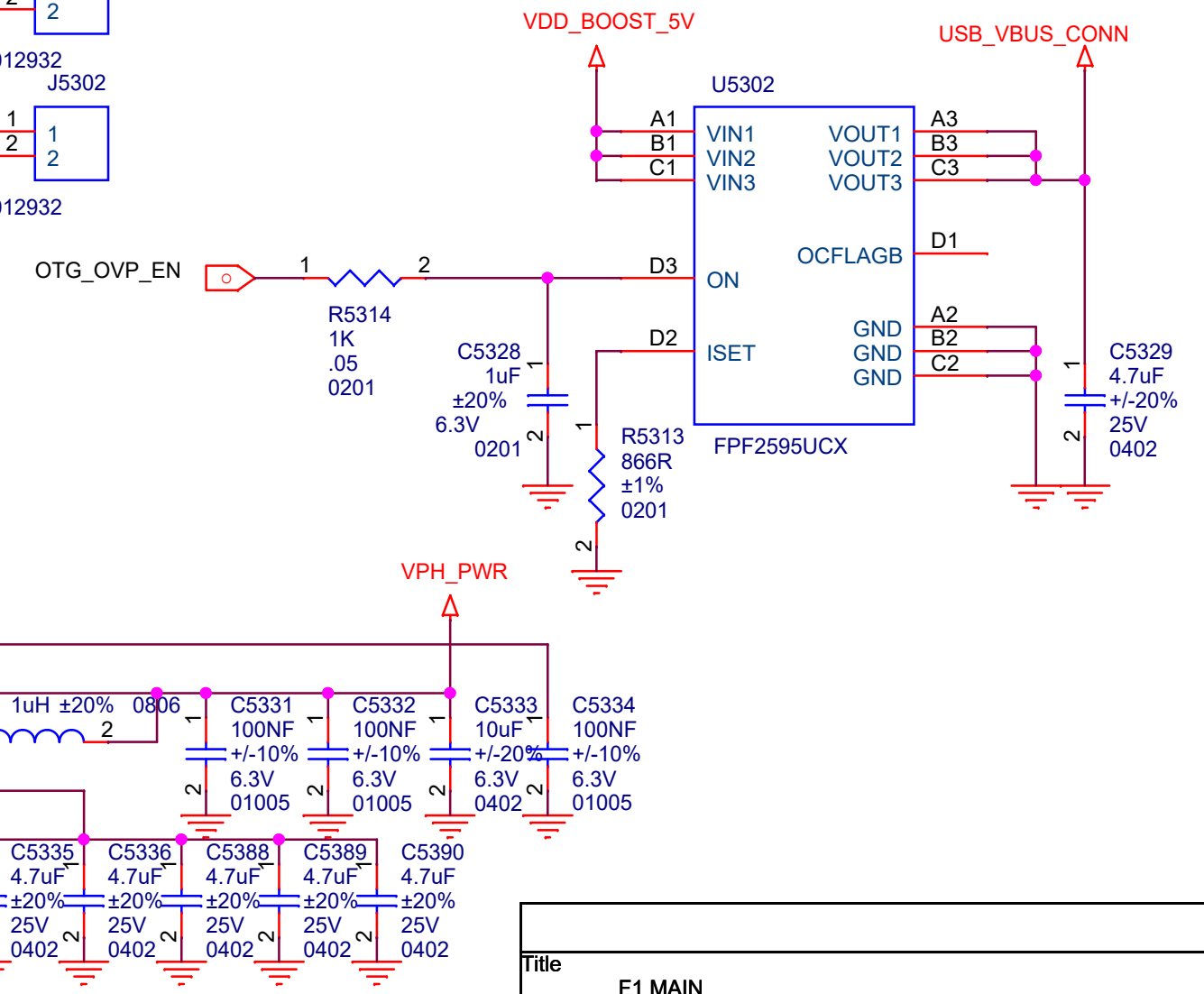

Title		F1 MAIN	
Size	A4	Document Number	PM855B HAPTIC
Date:	Friday, November 29, 2019	Sheet	54 / 74

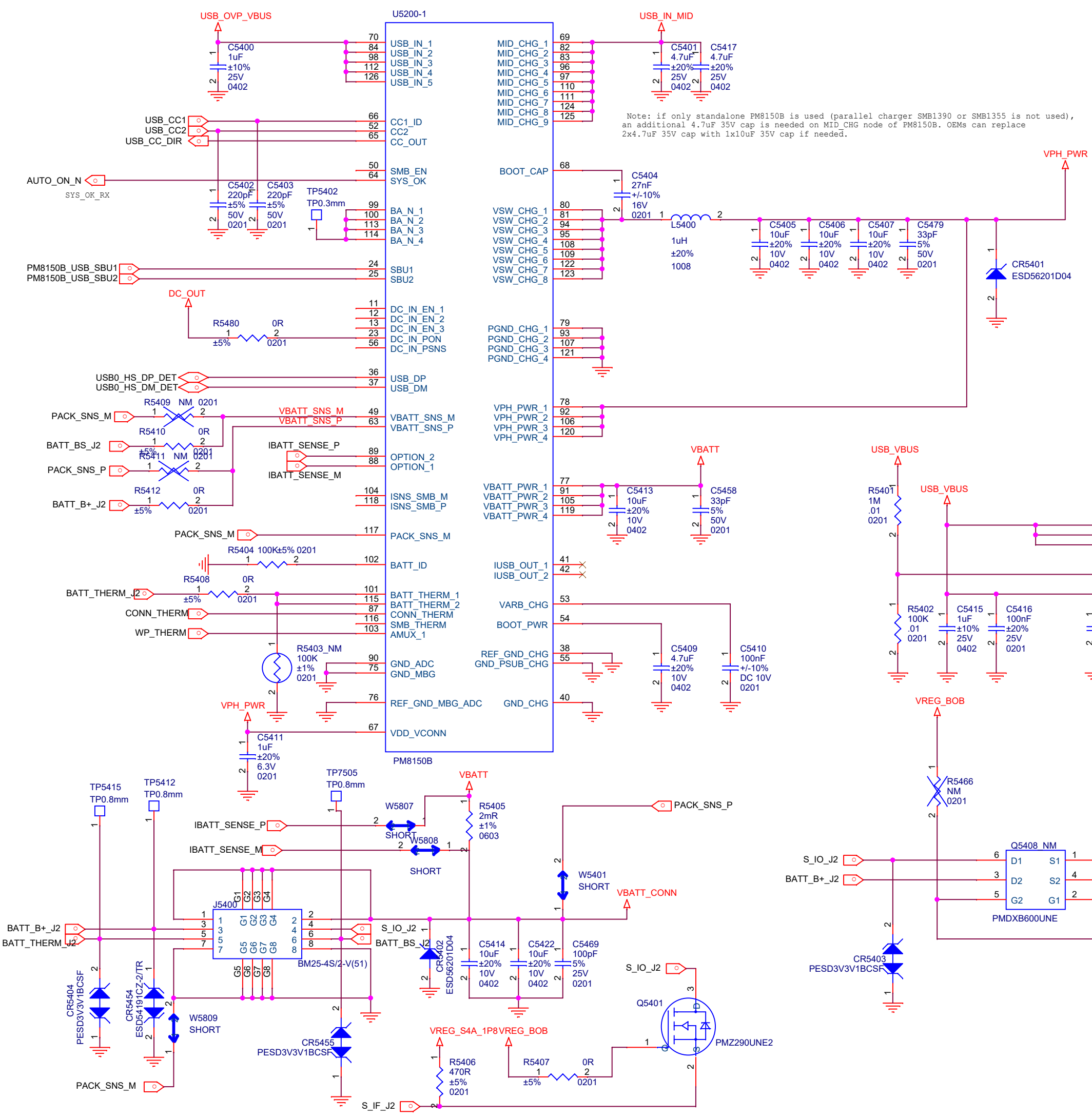

Note: if only standalone PM8150B is used (parallel charger SMB1390 or SMB1355 is not used), an additional 4.7uF 35V cap is needed on MID_CHG node of PM8150B. OEMs can replace 2x4.7uF 35V cap with 1x10uF 35V cap if needed.

J1方案BOM: J2方案BOM:
 R5409不贴 R5411不贴
 R5403不贴 R5406不贴
 Q5408不贴 J5401不贴

J1:此页BOM不做更改;

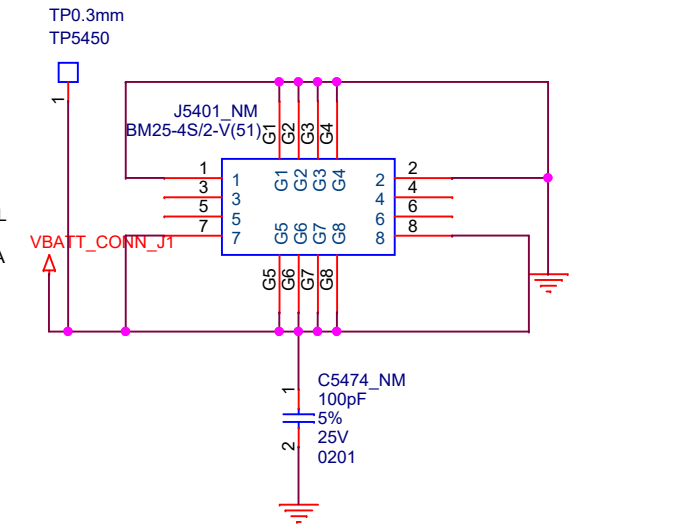
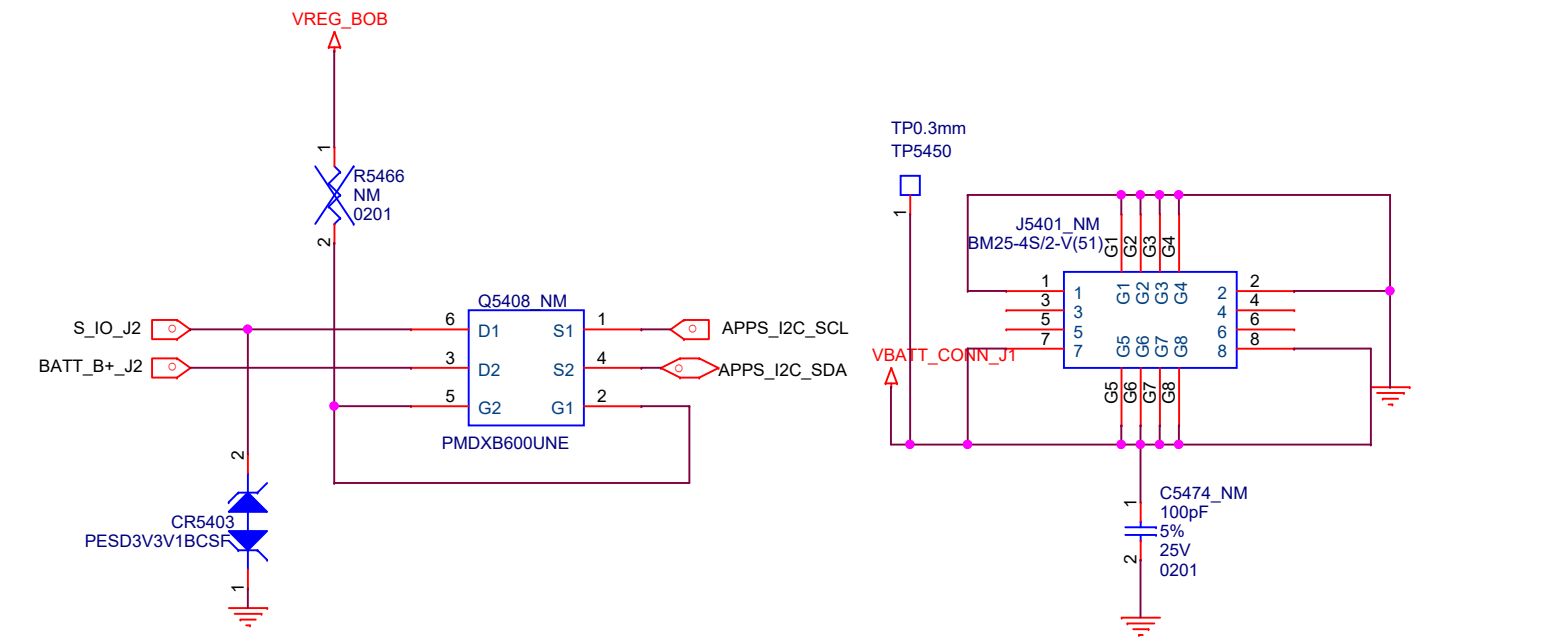
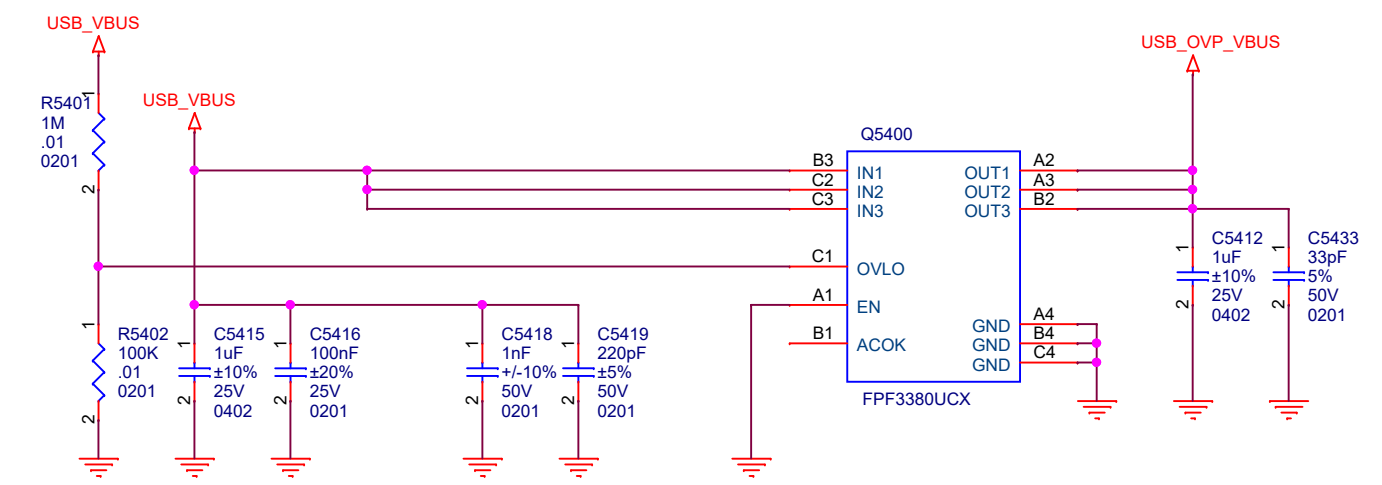

Title		F1 MAIN	
Size	A3	Document Number	PM855B Charger
Date:	Friday, November 29, 2019	Sheet	55
		74	

J1:此页BOM不做更改;

J2:R5501不贴

R5504不贴

R5515贴0欧姆电阻

Slave charger的BOM全部不贴

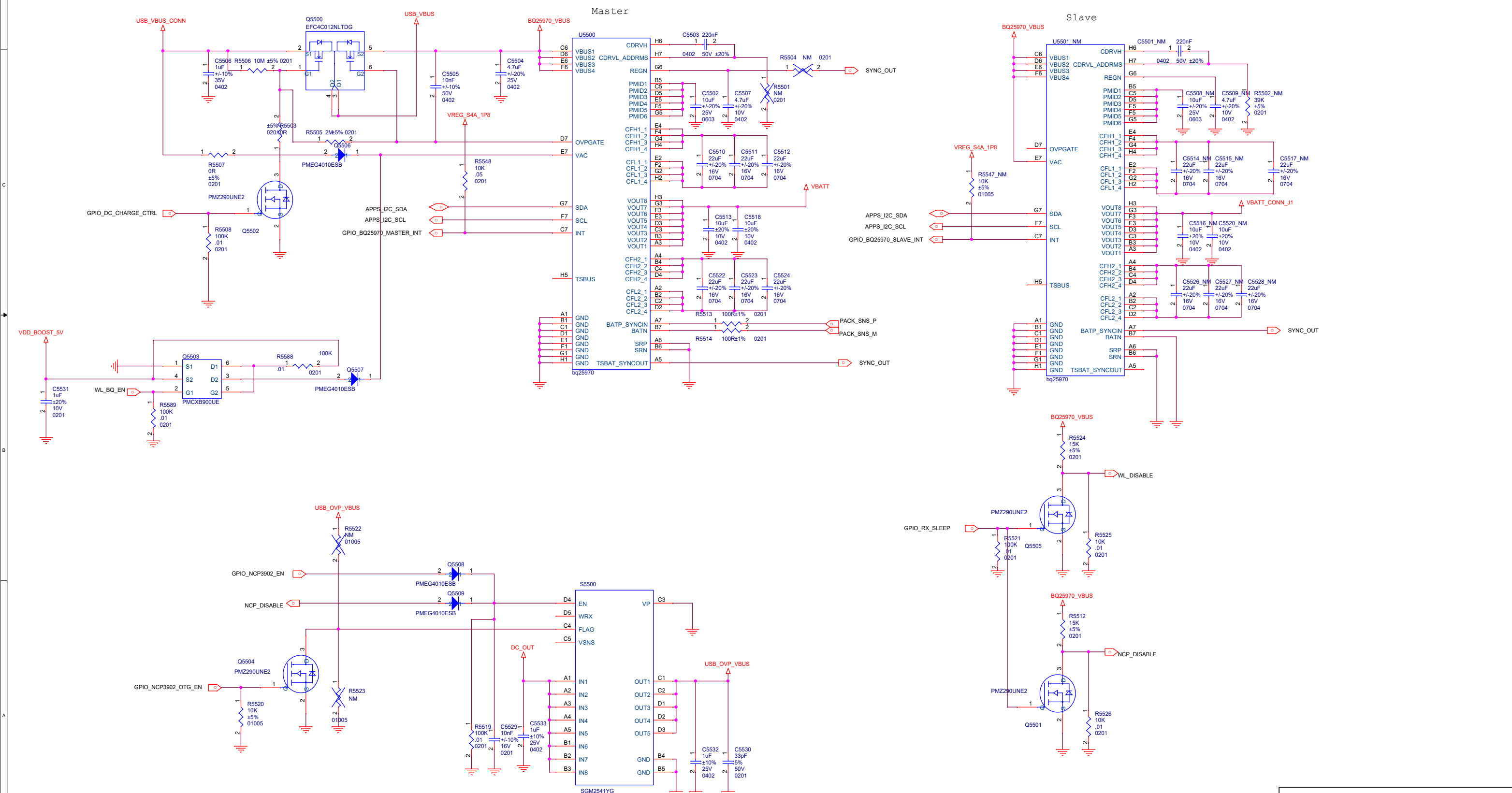

Title	F1 MAIN
Size	A2
Document Number	IR LED
Date:	Friday, November 29, 2019
Sheet	

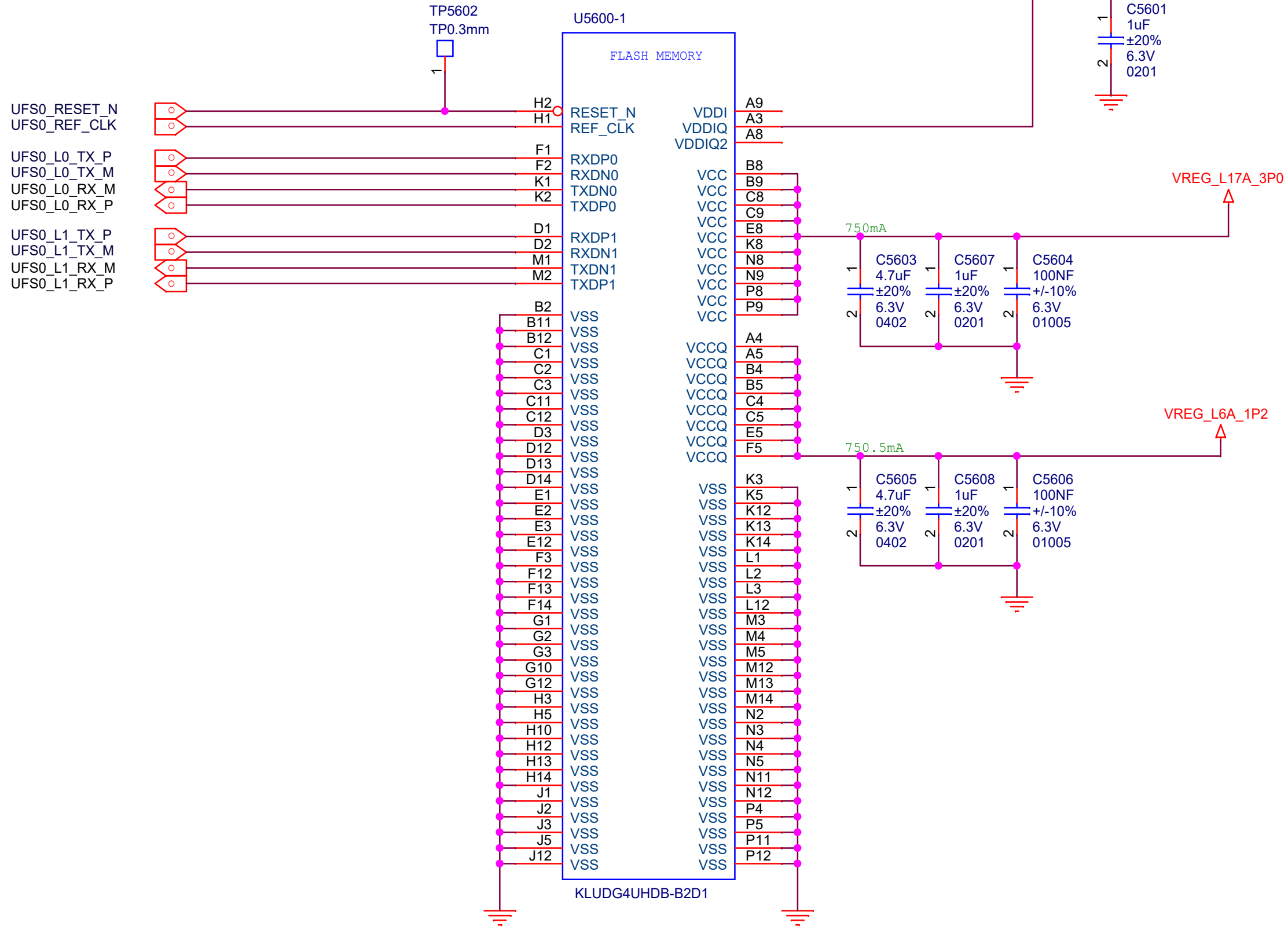

Title		F1 MAIN	
Size	A4	Document Number	MEMORY
Date:	Friday, November 29, 2019	Sheet	57 74

D

D

C

C

B

B

A

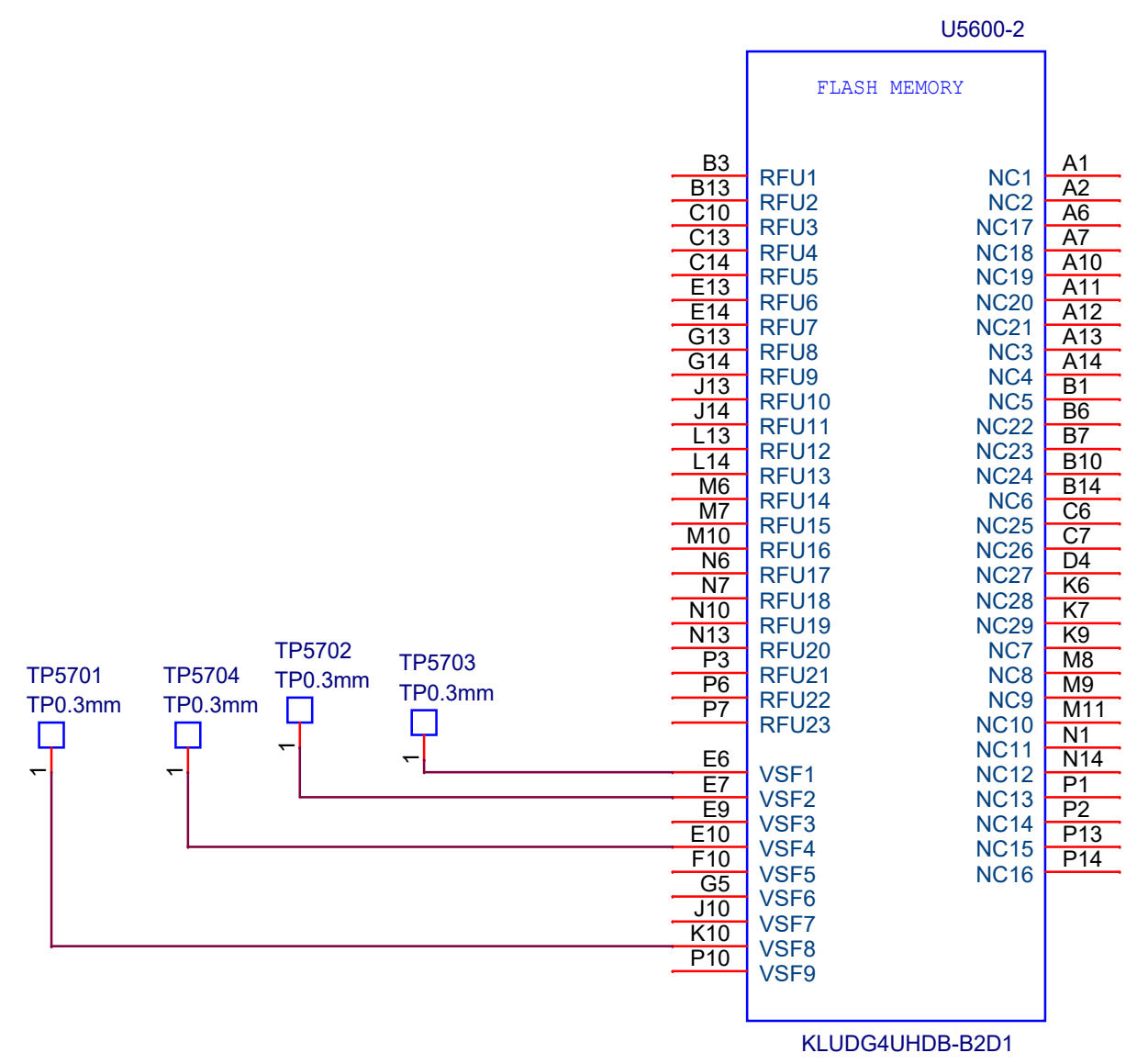

Title		F1 MAIN	
Size	A4	Document Number	MEMORY-2
Date:	Friday, November 29, 2019	Sheet	58 74

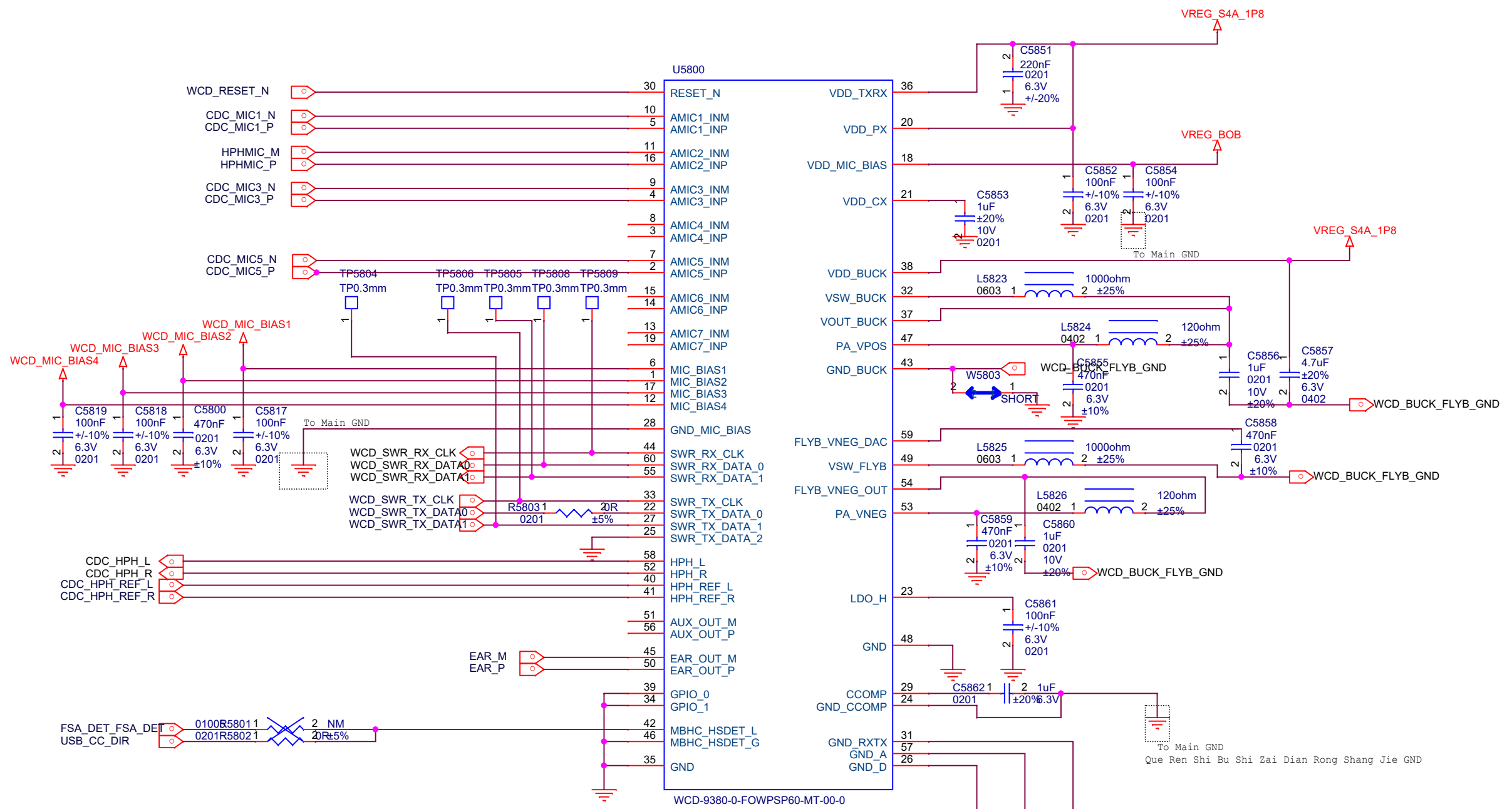

NOTE 1: ROUTE AN ISOLATED GROUND TRACE FROM CCOMP_REF TO THE CAP GROUND, THEN VIA TO THE MAIN GROUND PLANE
 NOTE 2: PLACE VDD_BUCK CAP AS CLOSE TO CHIP EDGE AS POSSIBLE AND MINIMIZE LOOP INDUCTANCE
 NOTE 3: USE SHORT AND WIDE TRACES FOR BUCK AND FLYBACK RELATED NETS
 NOTE 4: ANALOG MIC INPUTS SHOULD BE ISOLATED WITH GROUND FROM NOISY OR SWITCHING SIGNALS AND SUPPLIES

Title		F1 MAIN
Size	Document Number	WCD9340-1
A3		
Date:	Friday, November 29, 2019	Sheet

5

4

3

2

1

D

D

C

C

B

B

A

A

Title	
F1 MAIN	
Size	Document Number
A3	WCD9340-2
Date:	Friday, November 29, 2019
Sheet	1

RECEIVER

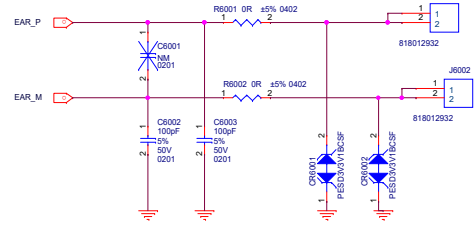

HEADSET

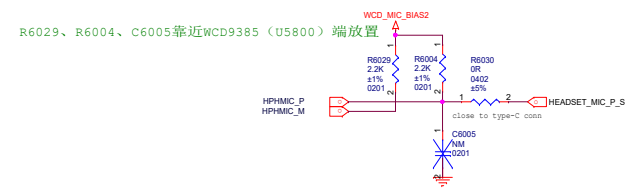

SPKR PA

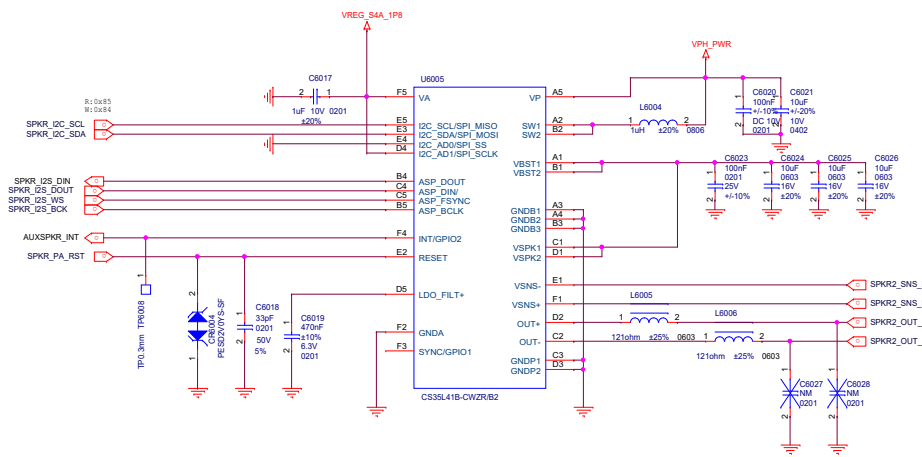
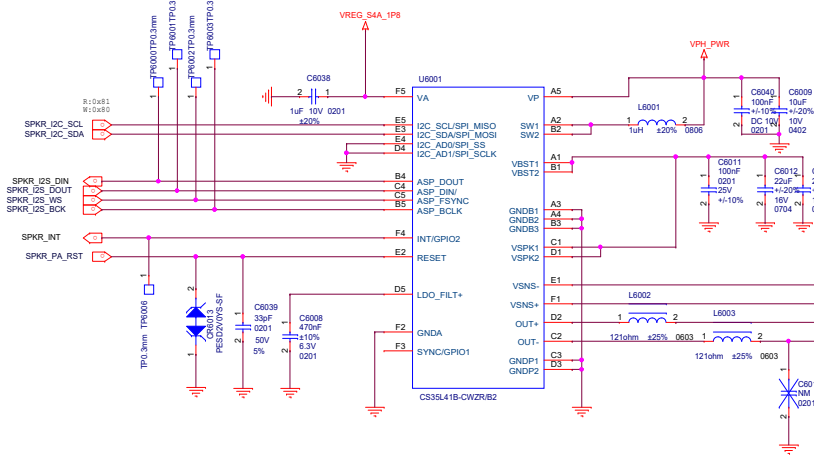

MAIN MIC

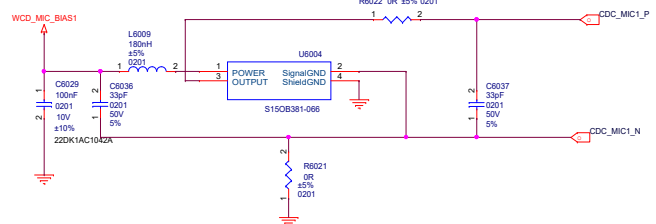

AUX MIC

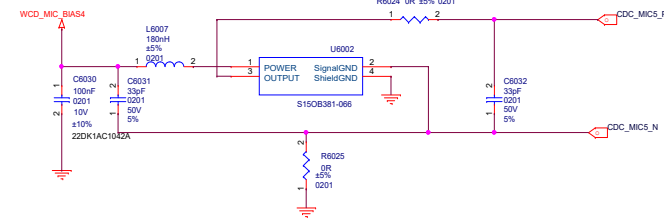

SPK1

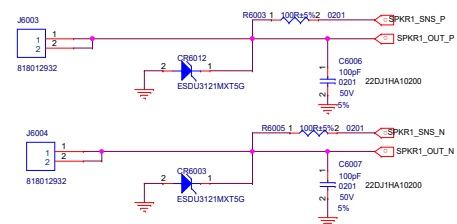

SPK2

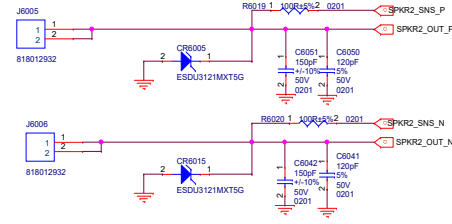

RGB DRIVER

A+G

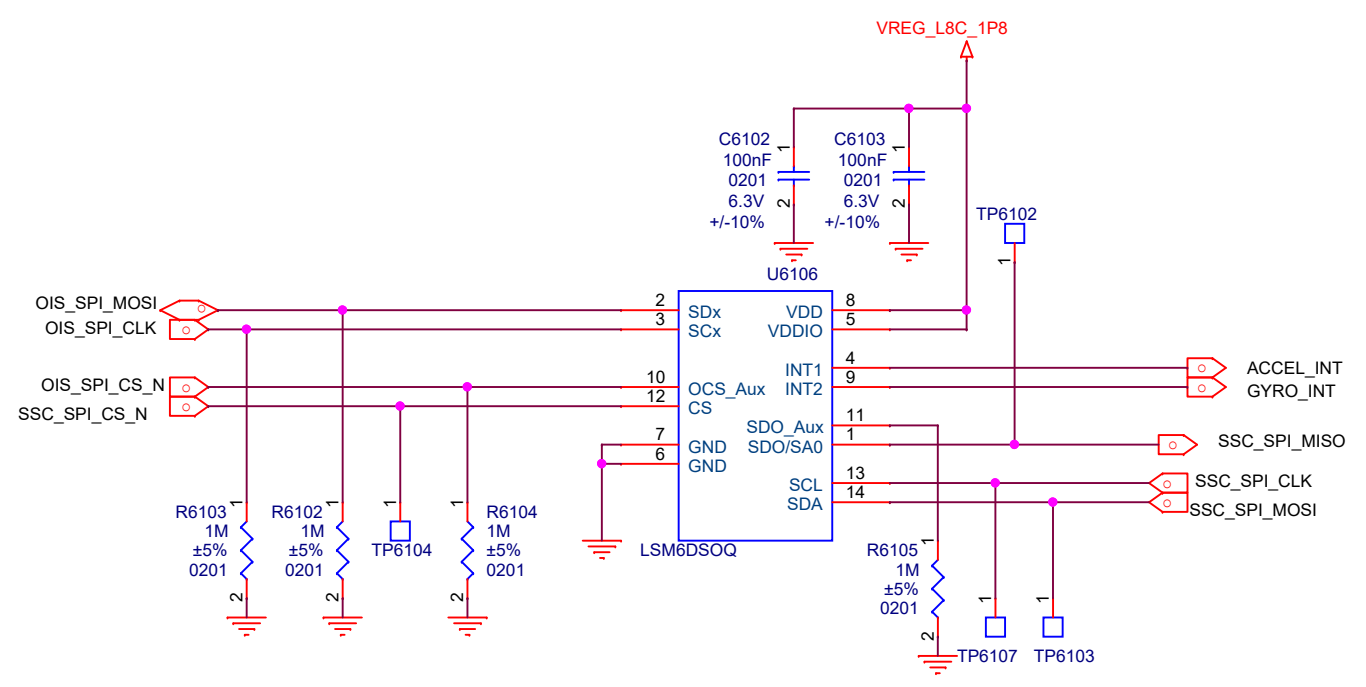

L-sensor

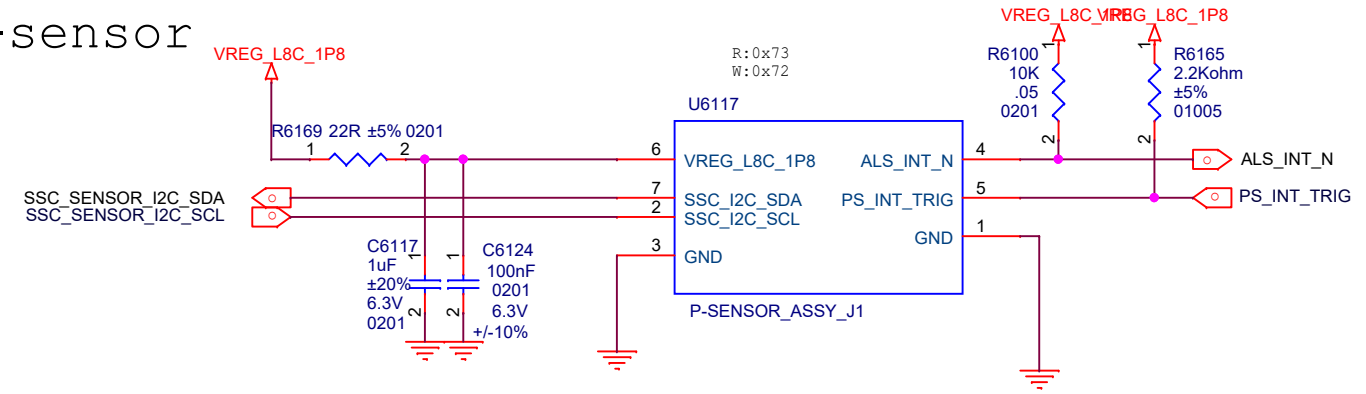

PRESSURE

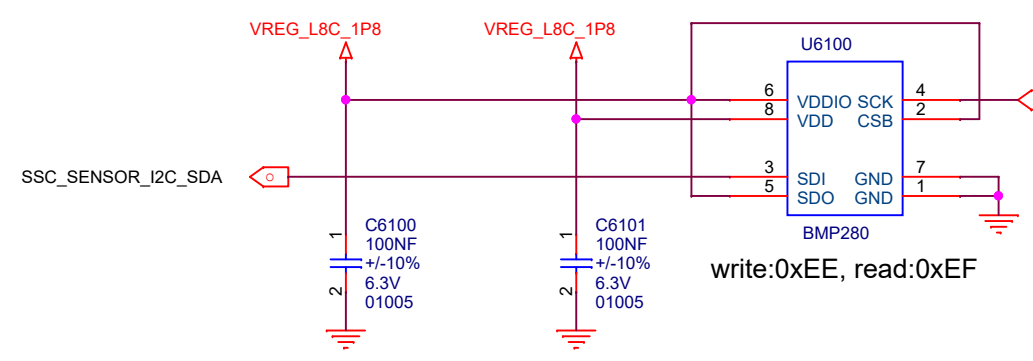

FOD

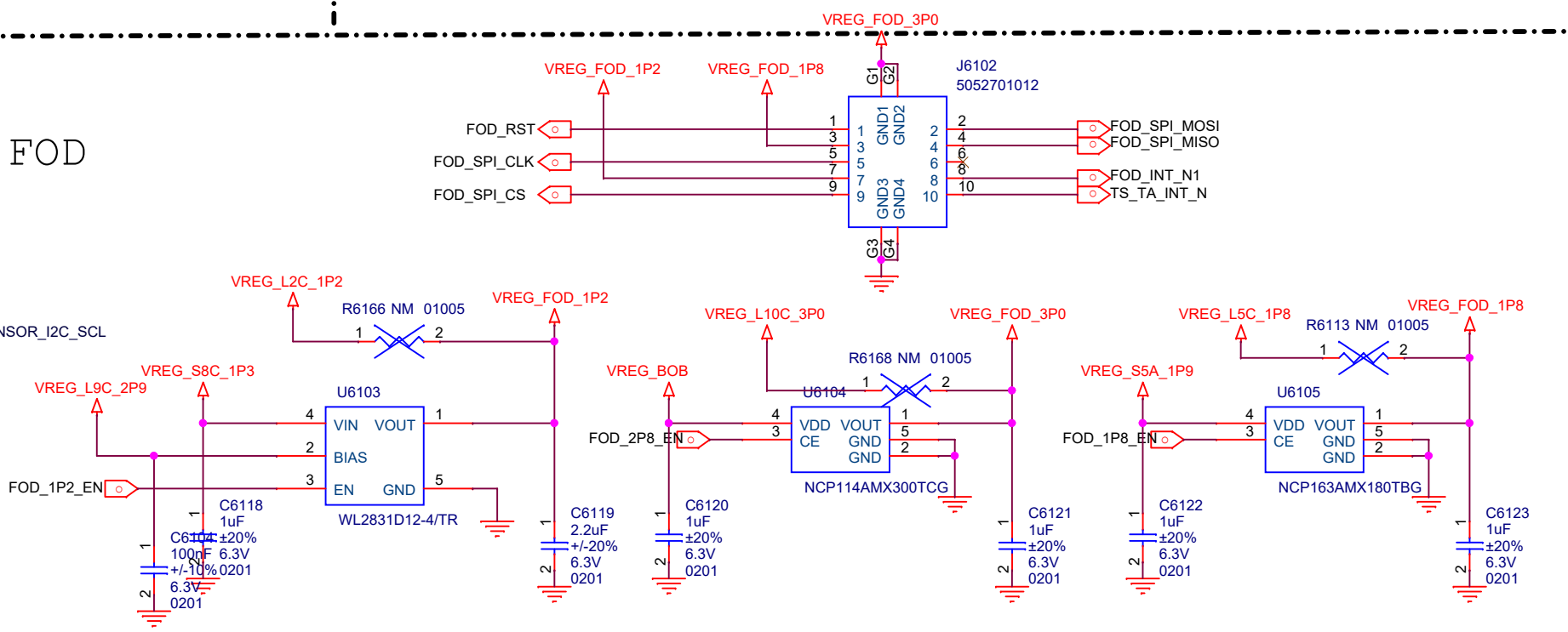

Sidekey

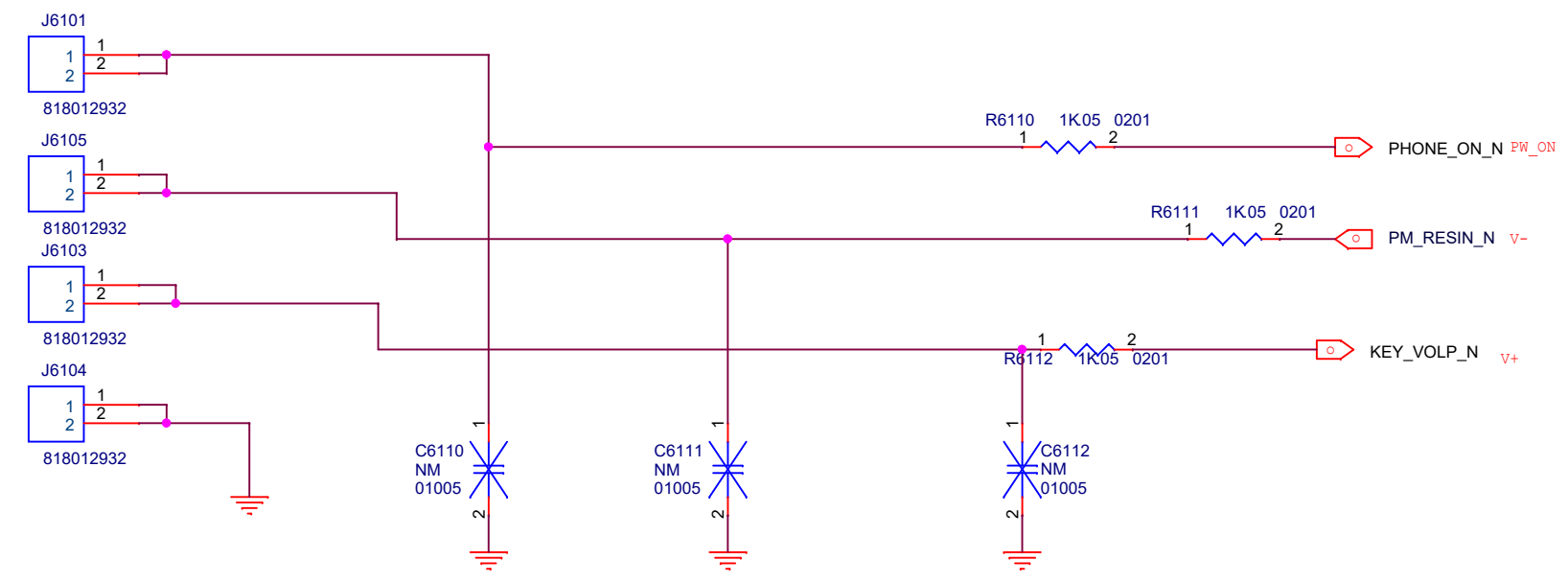

Title		F1 MAIN	
Size	A3	Document Number	SENSOR
Date:	Friday, November 29, 2019	Sheet	62 74

HALL

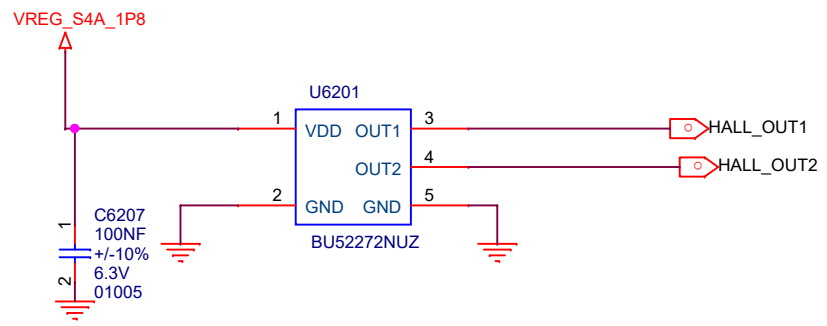

FLASH/FLICKER

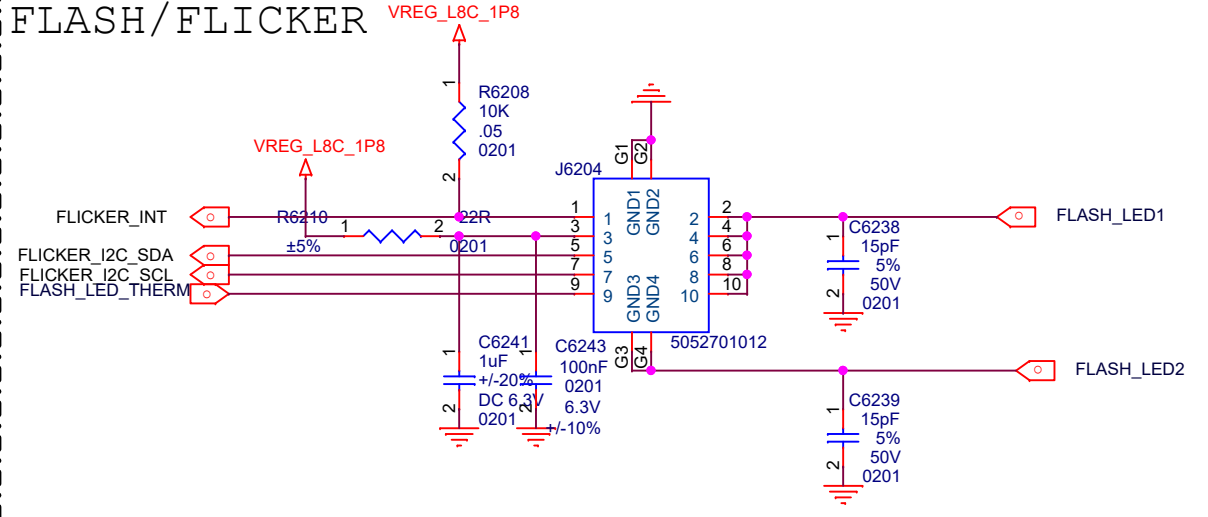

TOF

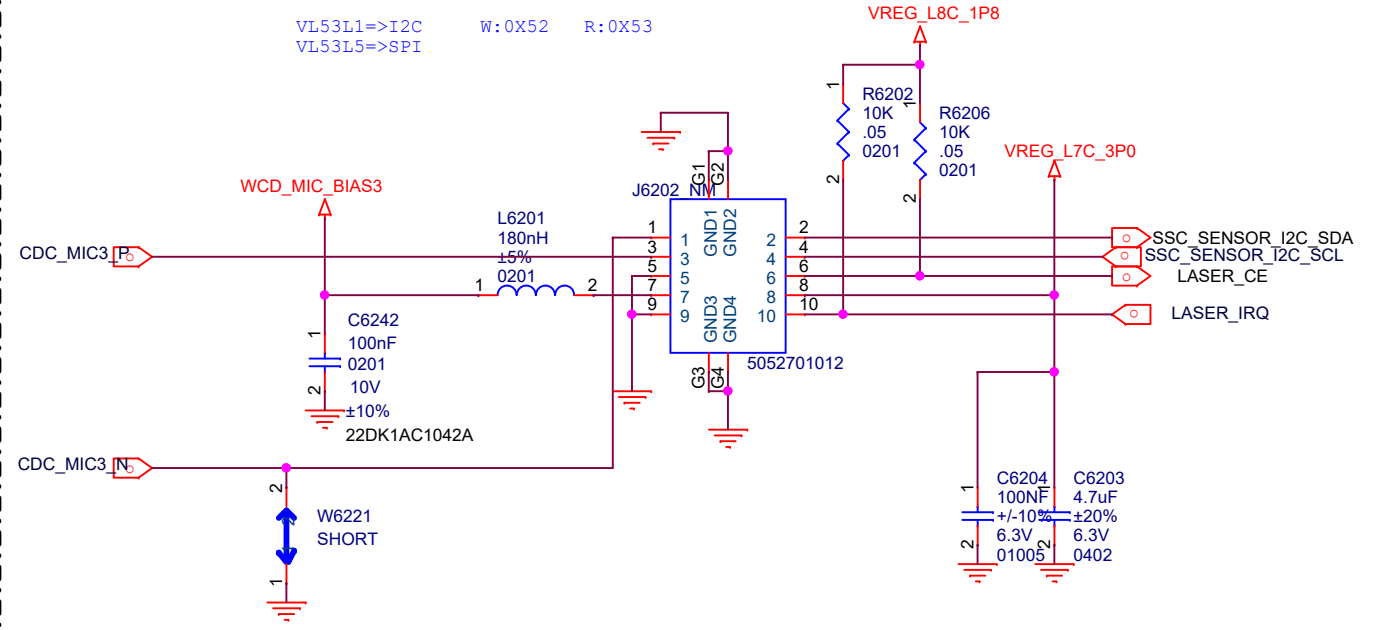

COMPASS

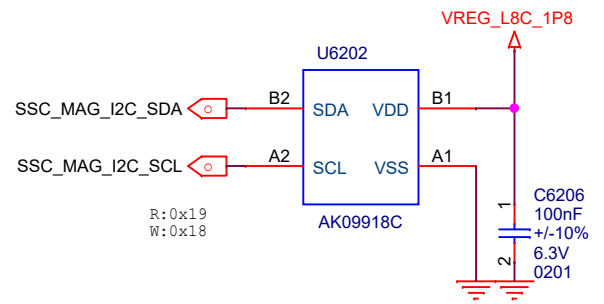

INFRARED

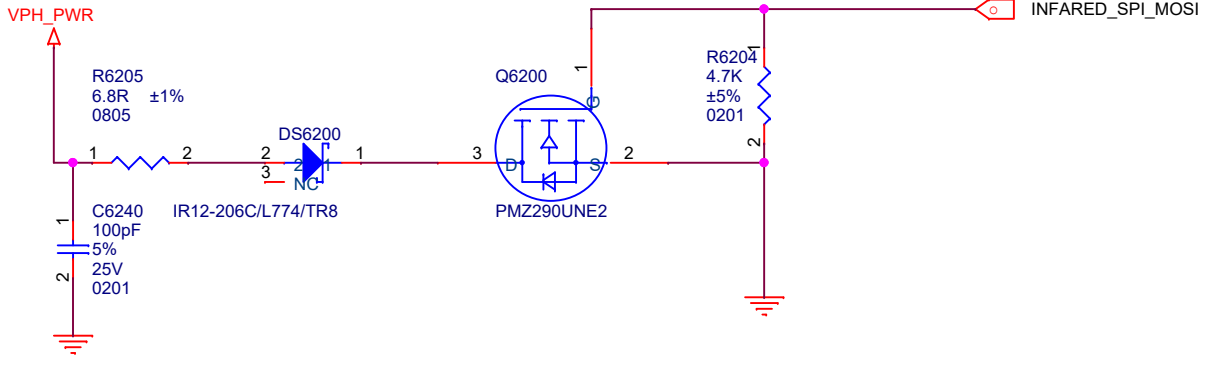

Title		F1 MAIN
Size	Document Number	SENSOR-2
A3	Date:	Friday, November 29, 2019
Sheet	63	74

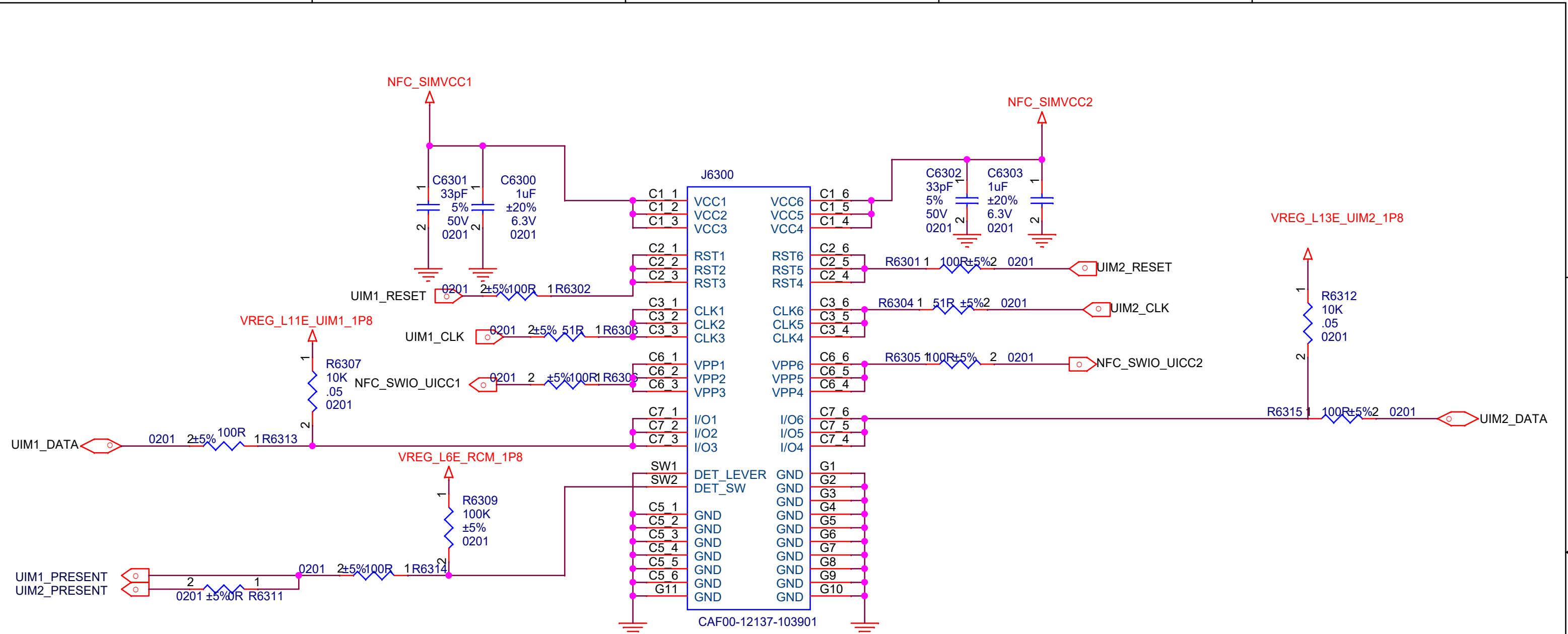

Title		F1 MAIN	
Size	A4	Document Number	SIM
Date:	Friday, November 29, 2019	Sheet	64 / 74

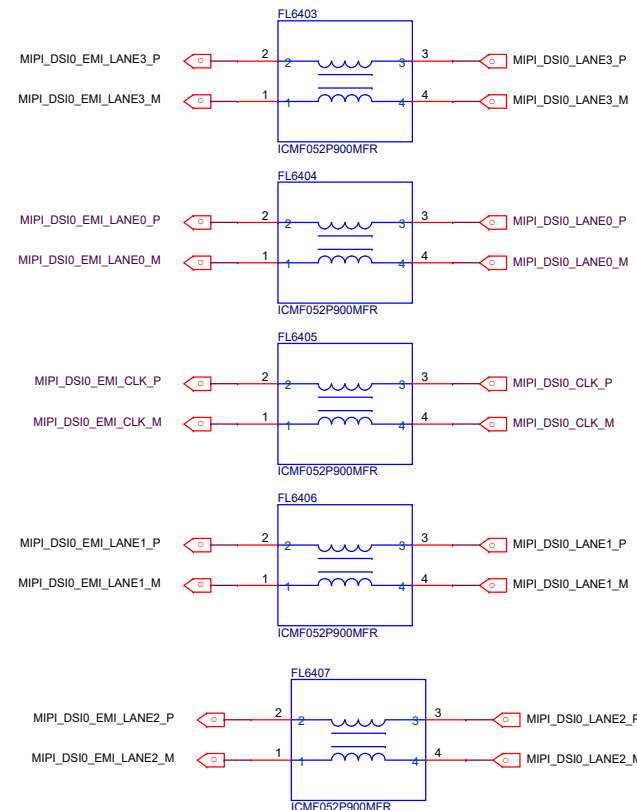
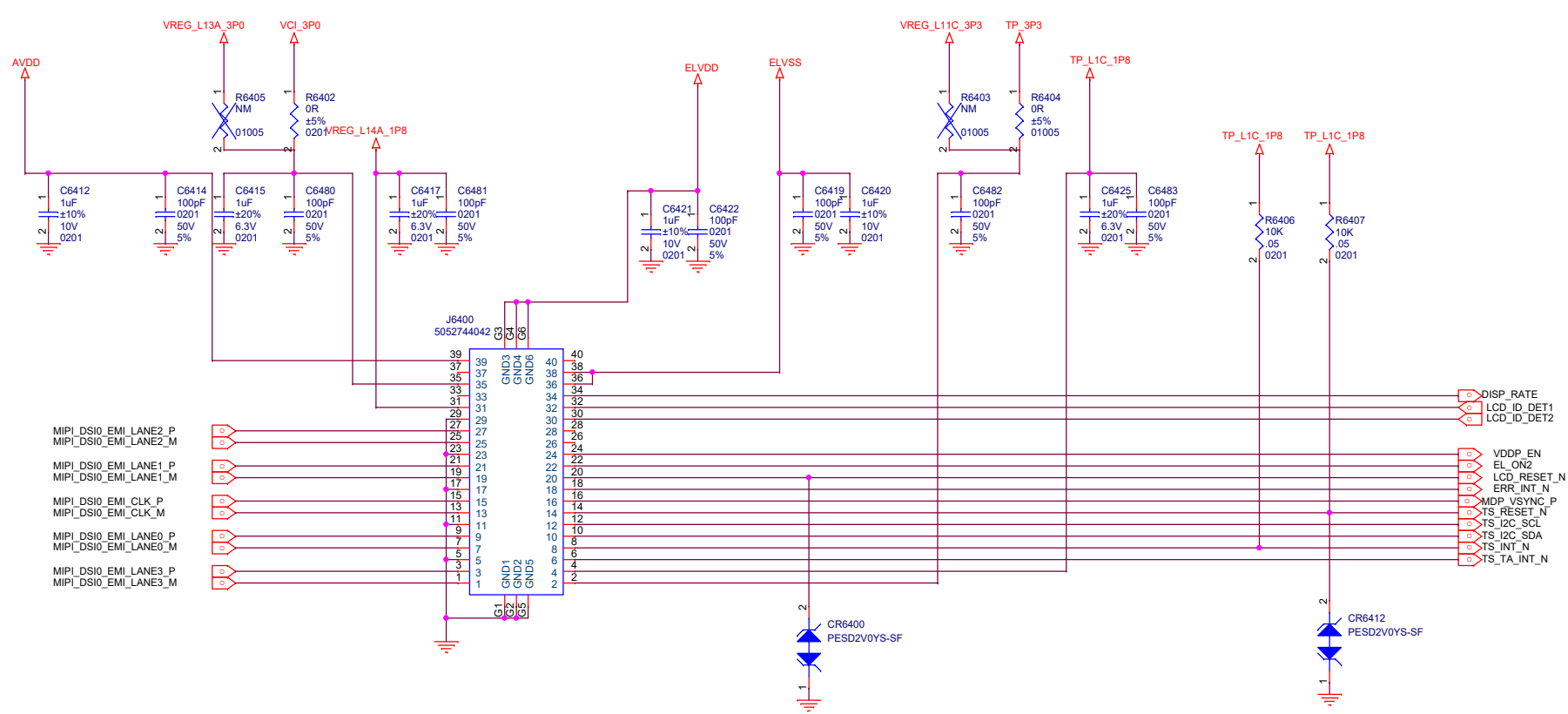
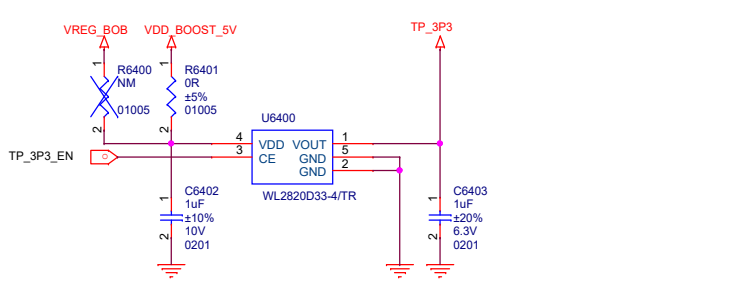
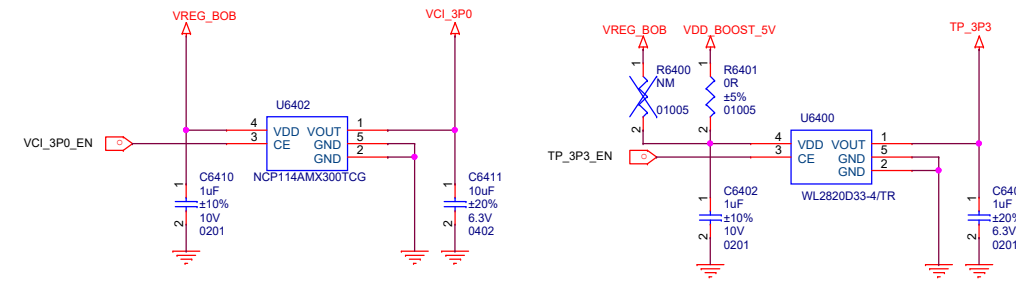

- MIPI_DSI0_EMI_LANE2_P
- MIPI_DSI0_EMI_LANE2_M
- MIPI_DSI0_EMI_LANE1_P
- MIPI_DSI0_EMI_LANE1_M
- MIPI_DSI0_EMI_CLK_P
- MIPI_DSI0_EMI_CLK_M
- MIPI_DSI0_EMI_LANE0_P
- MIPI_DSI0_EMI_LANE0_M
- MIPI_DSI0_EMI_LANE3_P
- MIPI_DSI0_EMI_LANE3_M

- DISP_RATE
- LCD_ID_DET1
- LCD_ID_DET2
- VDDP_EN
- EL_ON2
- LCD_RESET_N
- ERR_INT_N
- MDP_VSYNC_P
- TS_RESET_N
- TS_I2C_SCL
- TS_I2C_SDA
- TS_INT_N
- TS_TA_INT_N

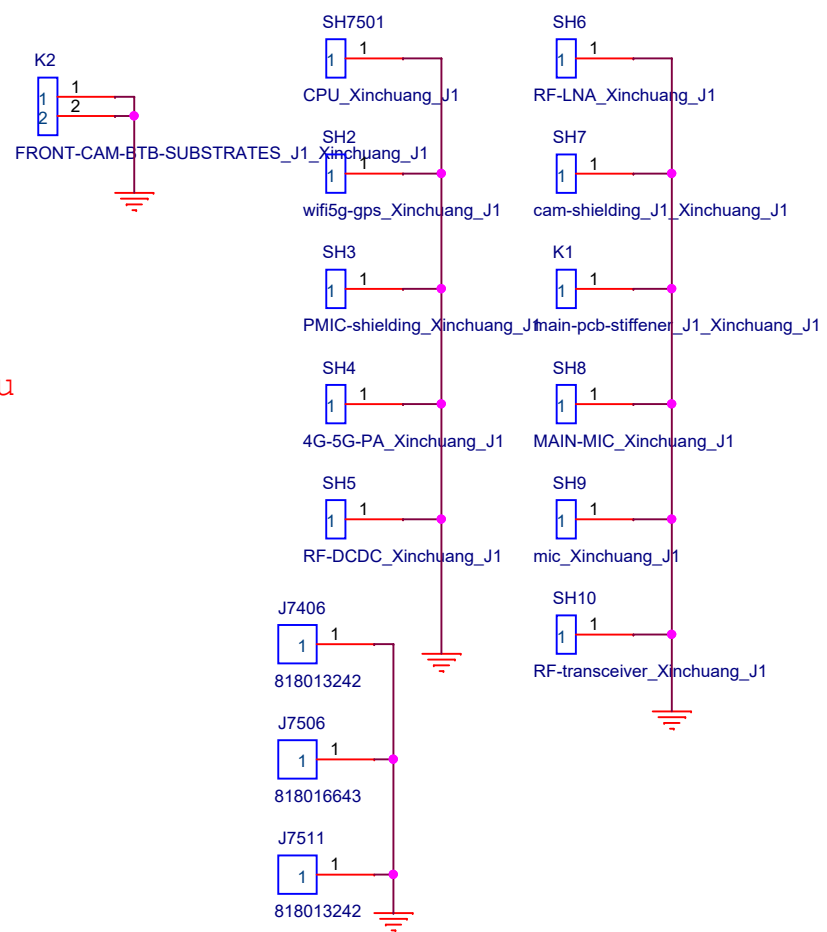
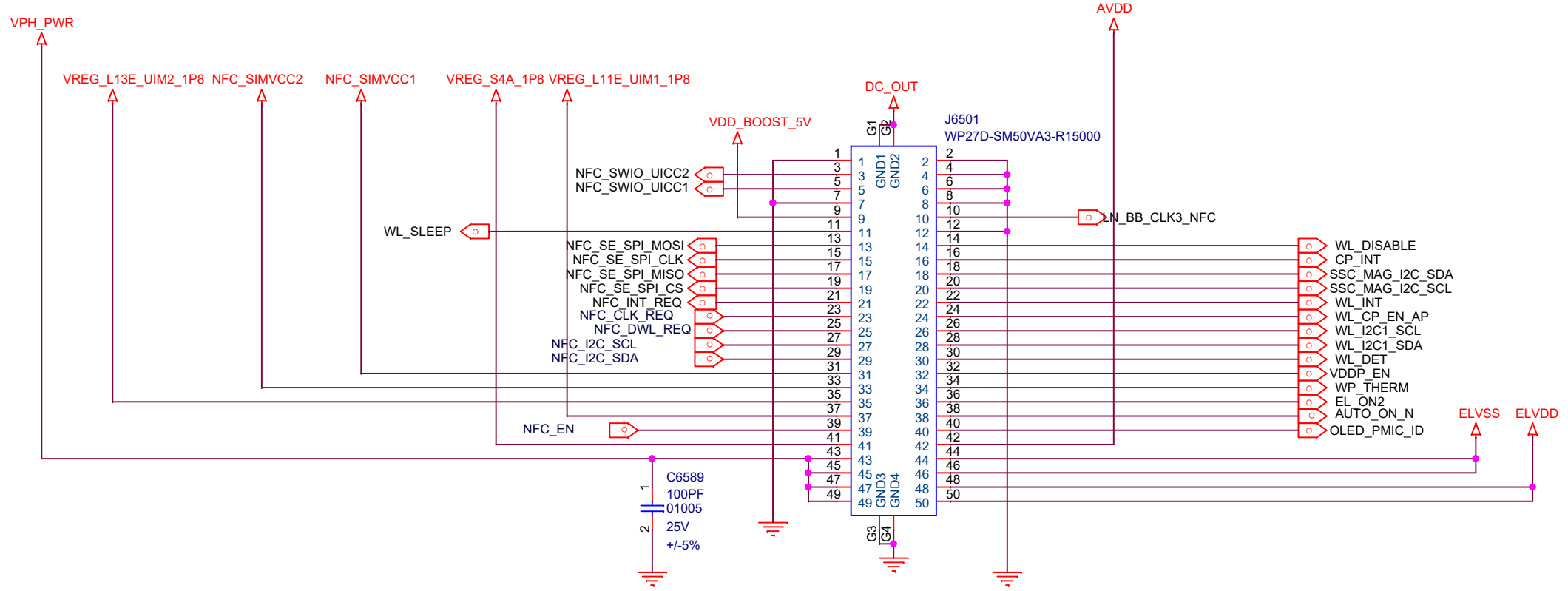

JiDeGengXinKu

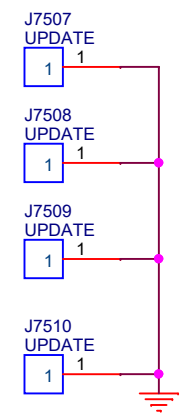

Title		
E1 USB SUB		
Size	Document Number	Rev
A3	BTB	P0
Date:	Friday, November 29, 2019	Sheet 66 of 74

J1/J2 front 20M CAMERA

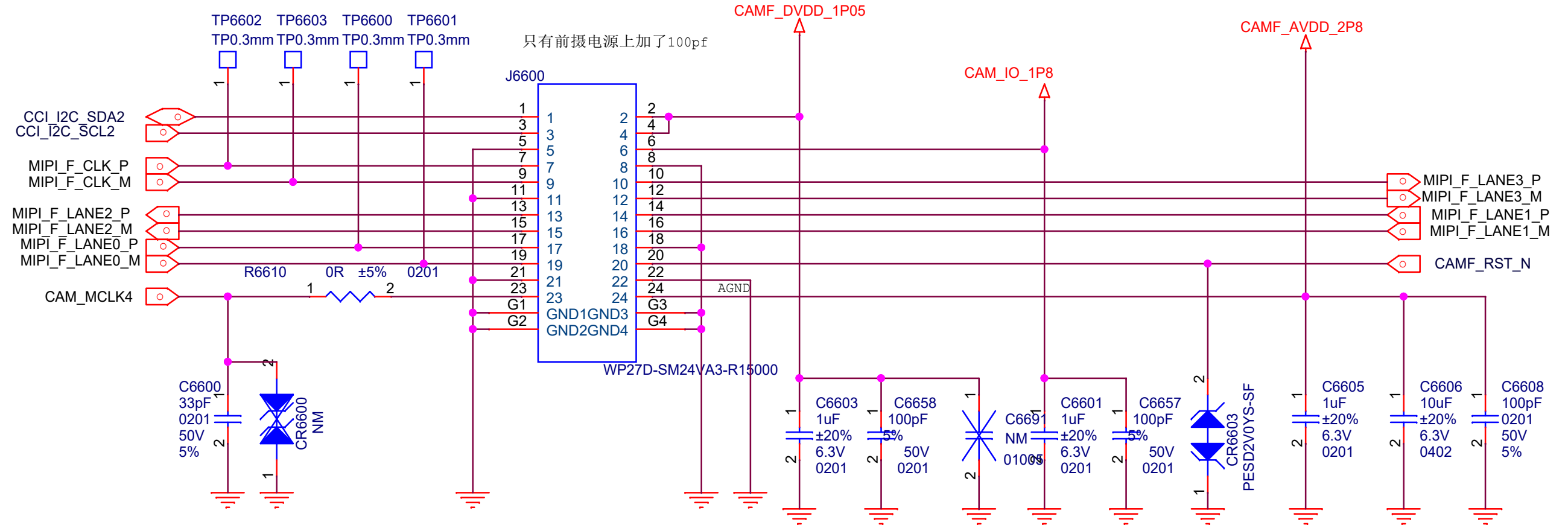

Title		F1 MAIN	
Size	A4	Document Number	Reserved(for Analog FM)
Date:	Friday, November 29, 2019	Sheet	67 / 74

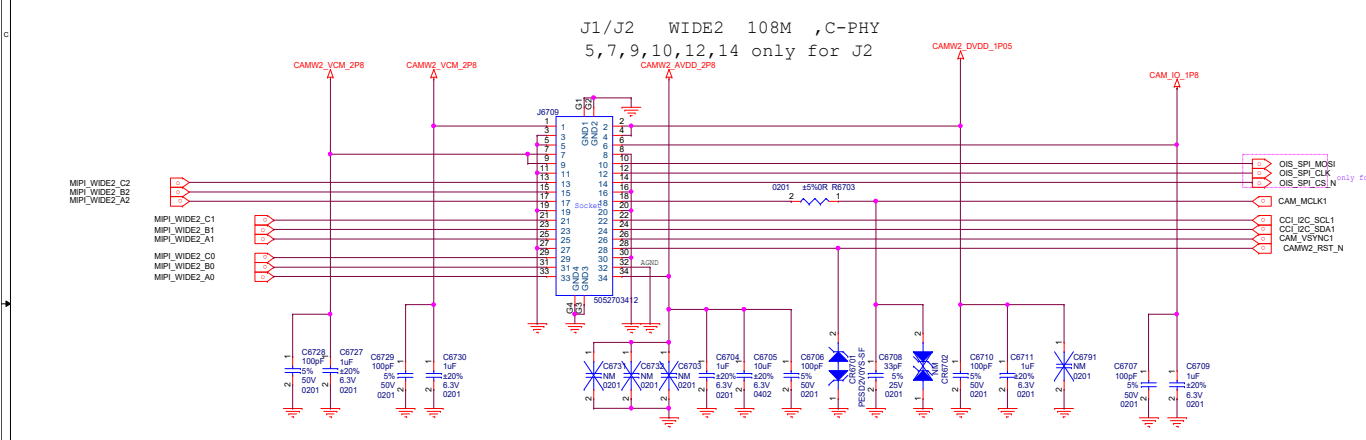
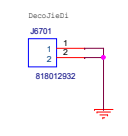
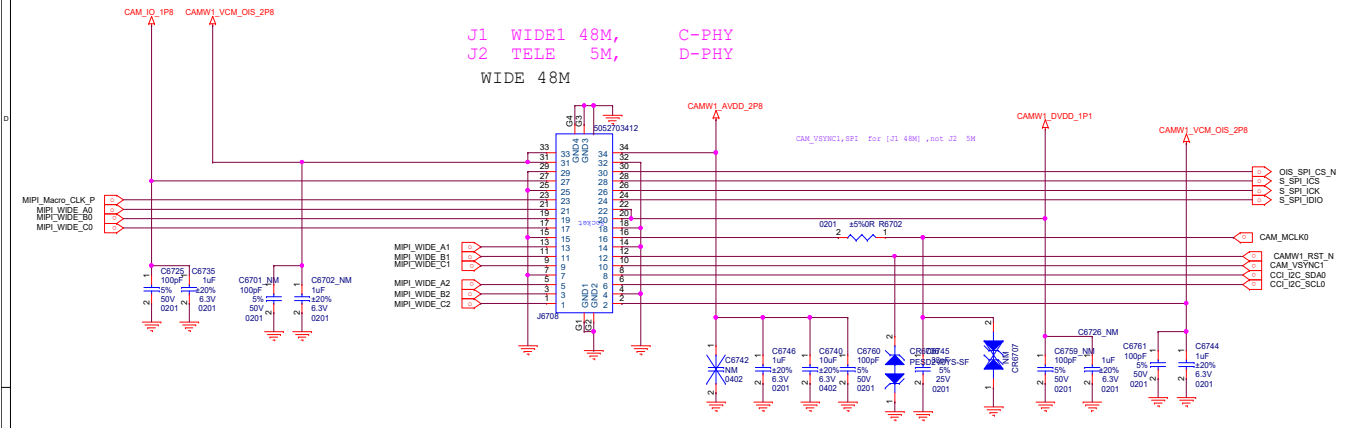

CAM	J1	J2	备注
Front_20M_24pin	相同		
J1(4x 8M)_J2(Depth 5M)_40pin	有 AF+OIS	2 Lan	J2 无 AF +OIS, C6712, C6713, C6714, C6715, J1 only, J2 NM
J1(Ultra108M)_J2(Wide108M)_34pin	有 AF_Cphy	有 AF+OIS, Cphy	J1 无 OIS, C6727, C6728 J2 only, J1 NM
J1(Wide 48M)_J2(Tele 5M)_34pin	有 AF+OIS, Cphy	有 AF_Dphy 2Lan	J2 无 OIS, C6701, C6702 J1 only, J2 NM
J1(Macro5M)_J2(Ultra 16M)_30pin	有 AF_Dphy 2Lan	有 AF	

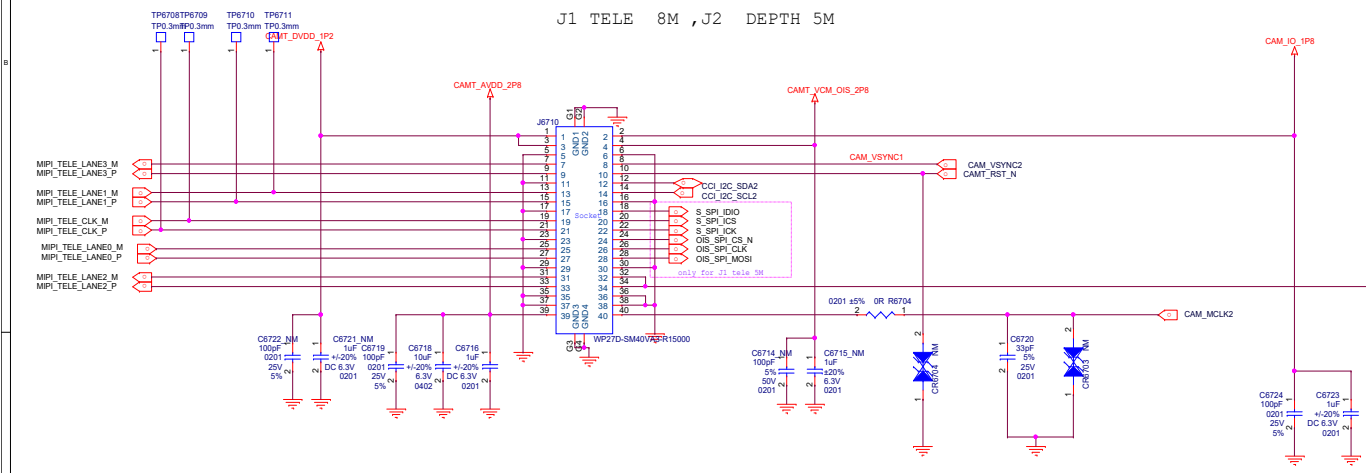

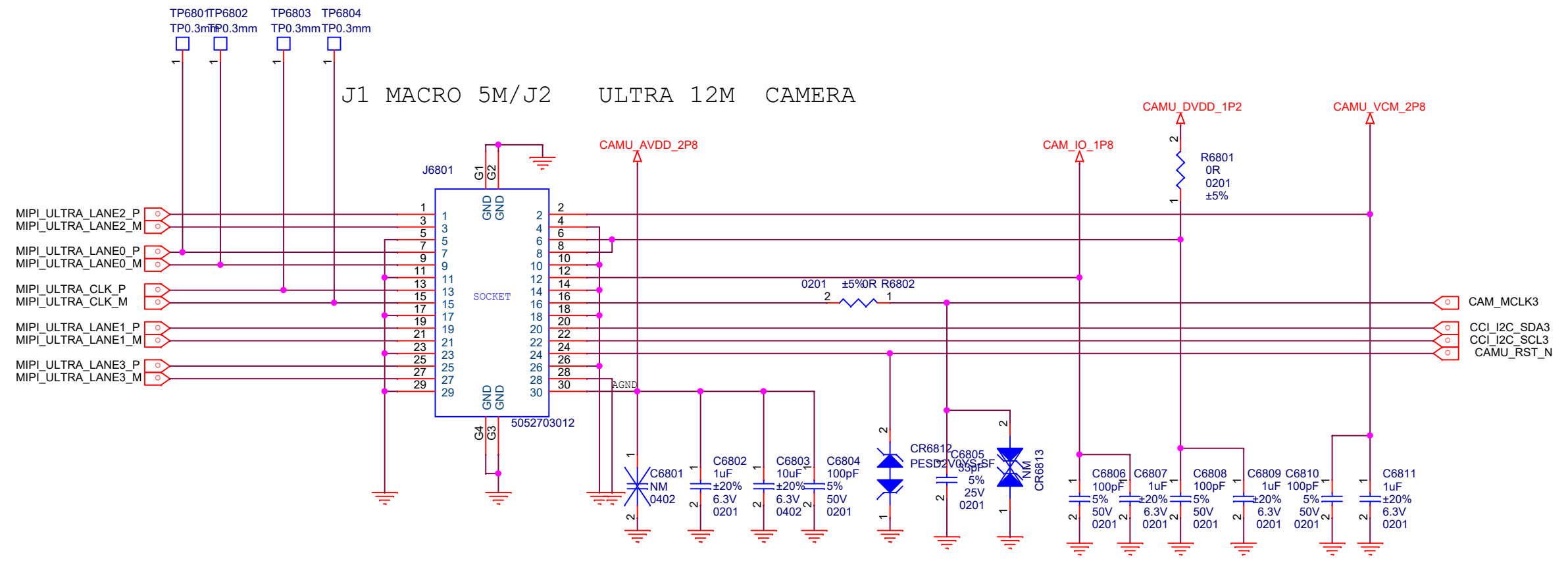

Title		F1 MAIN	
Size	A3	Document Number	ULTRA CAMERA
Date:	Friday, November 29, 2019	Sheet	69 74

FRONT+TELE 复用 tele 和 front 复用

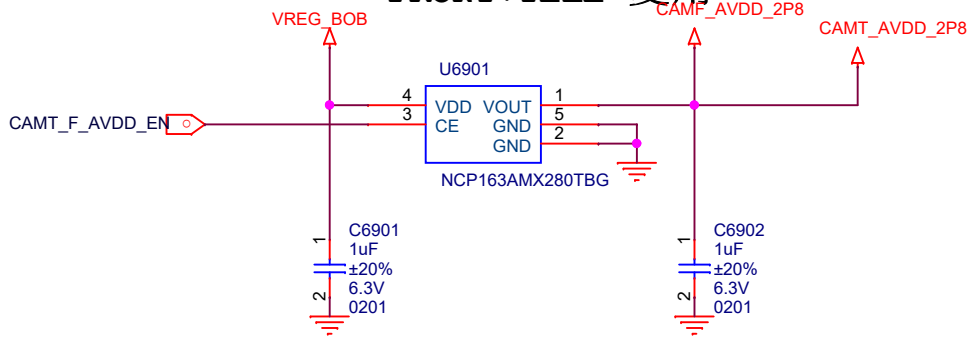

WIDE1 【48M】

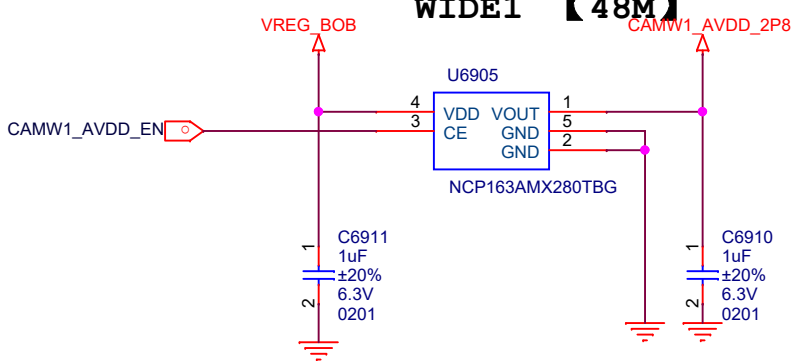

WIDE2

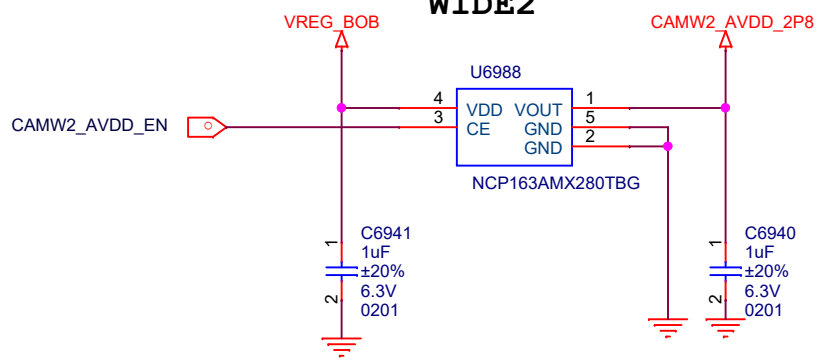

TELE

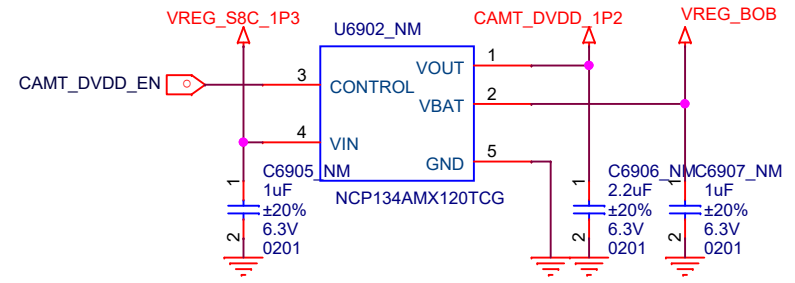

ULTRA

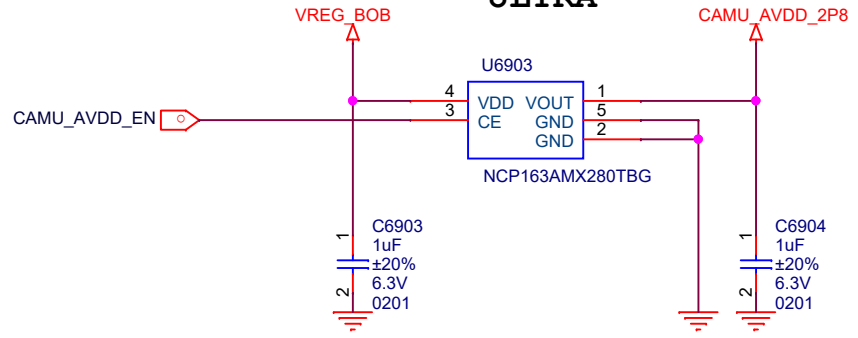

Title		F1 MAIN	
Size	A3	Document Number	CAMERA LDOs
Date:	Friday, November 29, 2019	Sheet	70

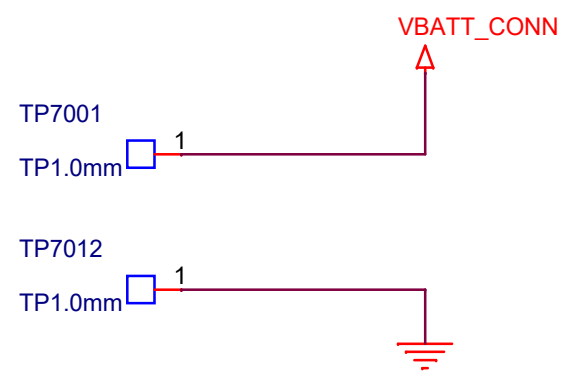
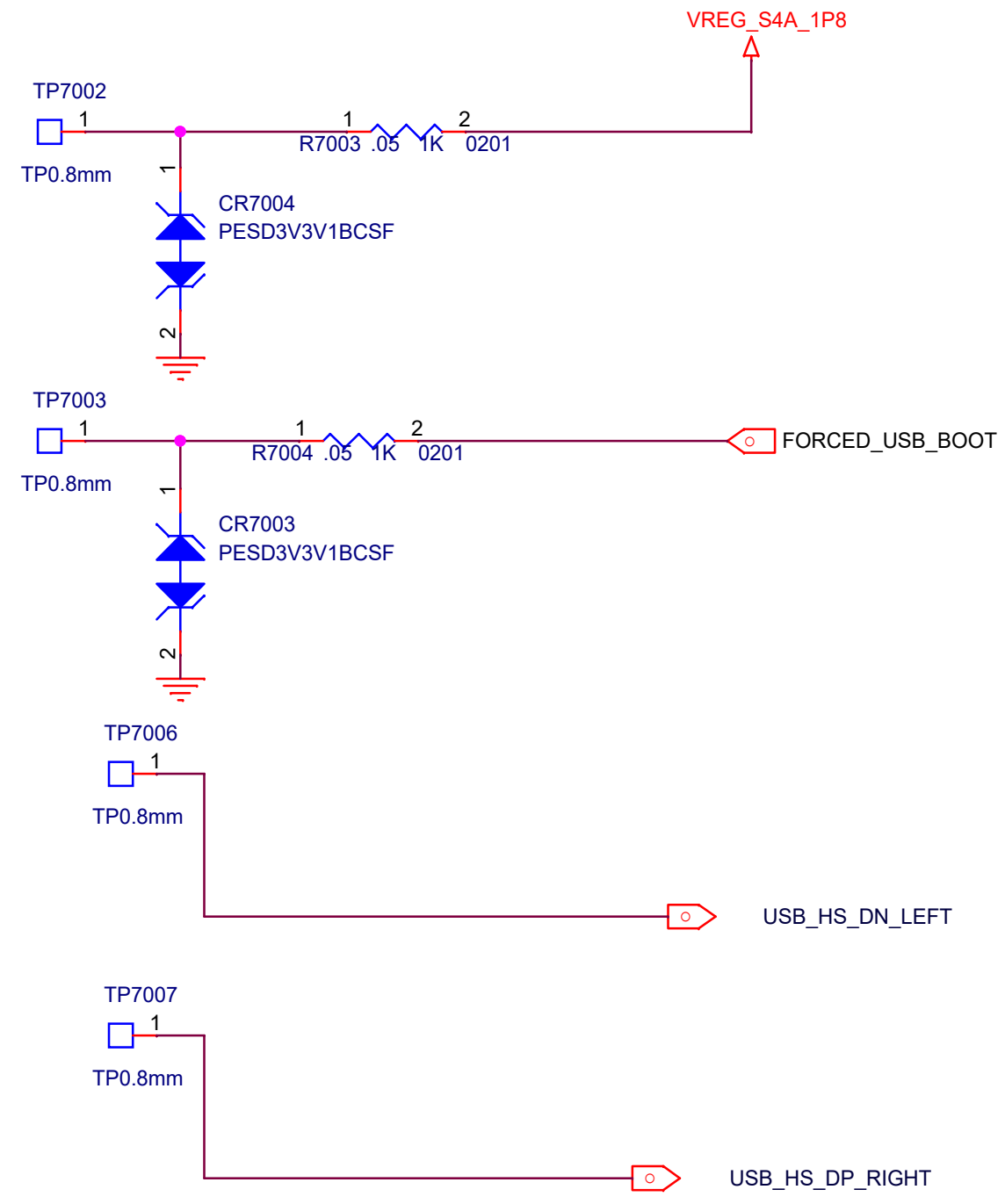

Title		F1 MAIN	
Size	A4	Document Number	IR LED
Date:	Friday, November 29, 2019		Sheet

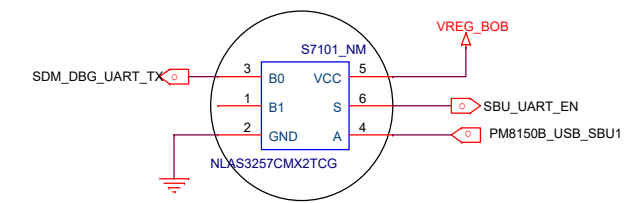
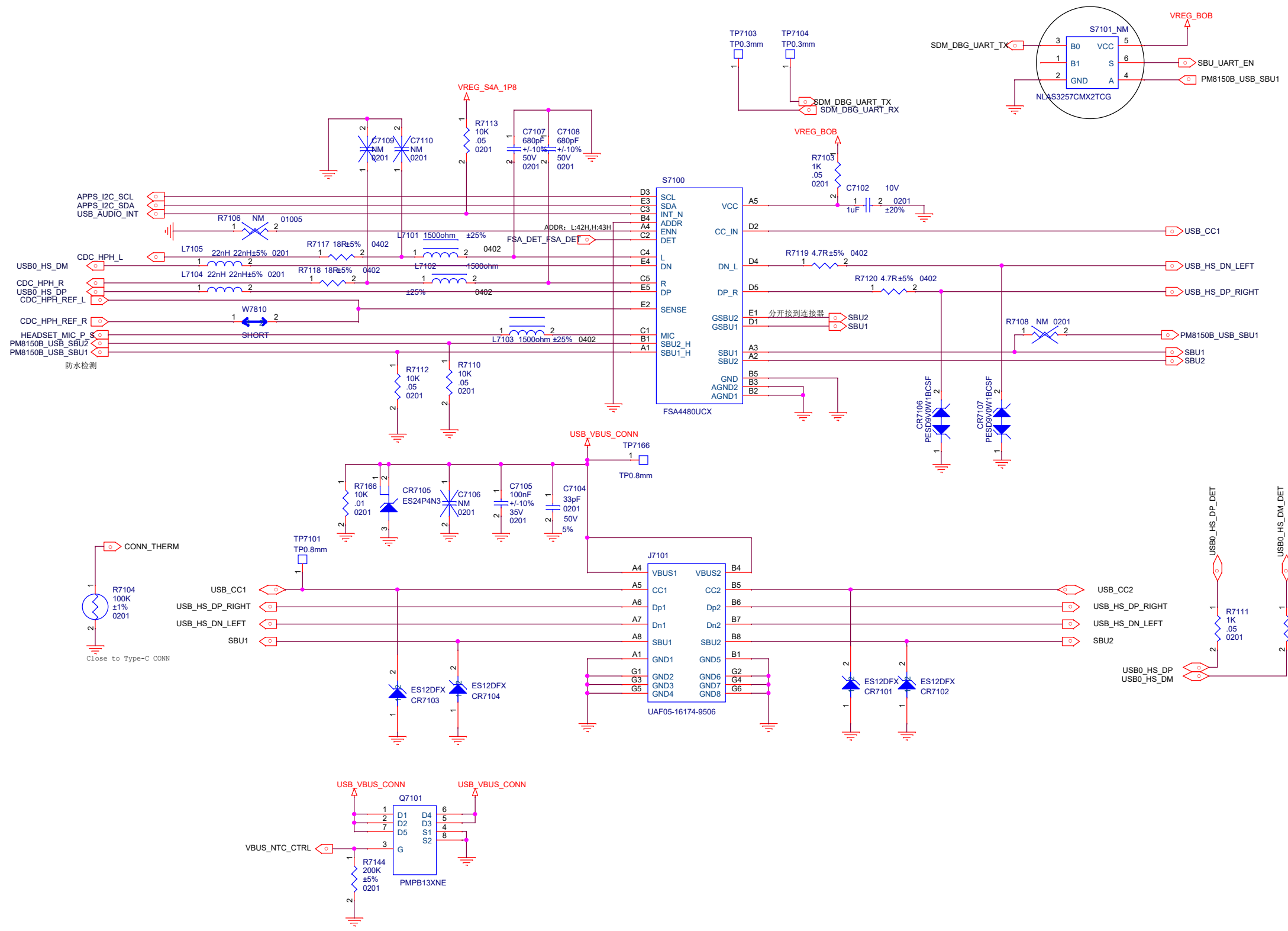

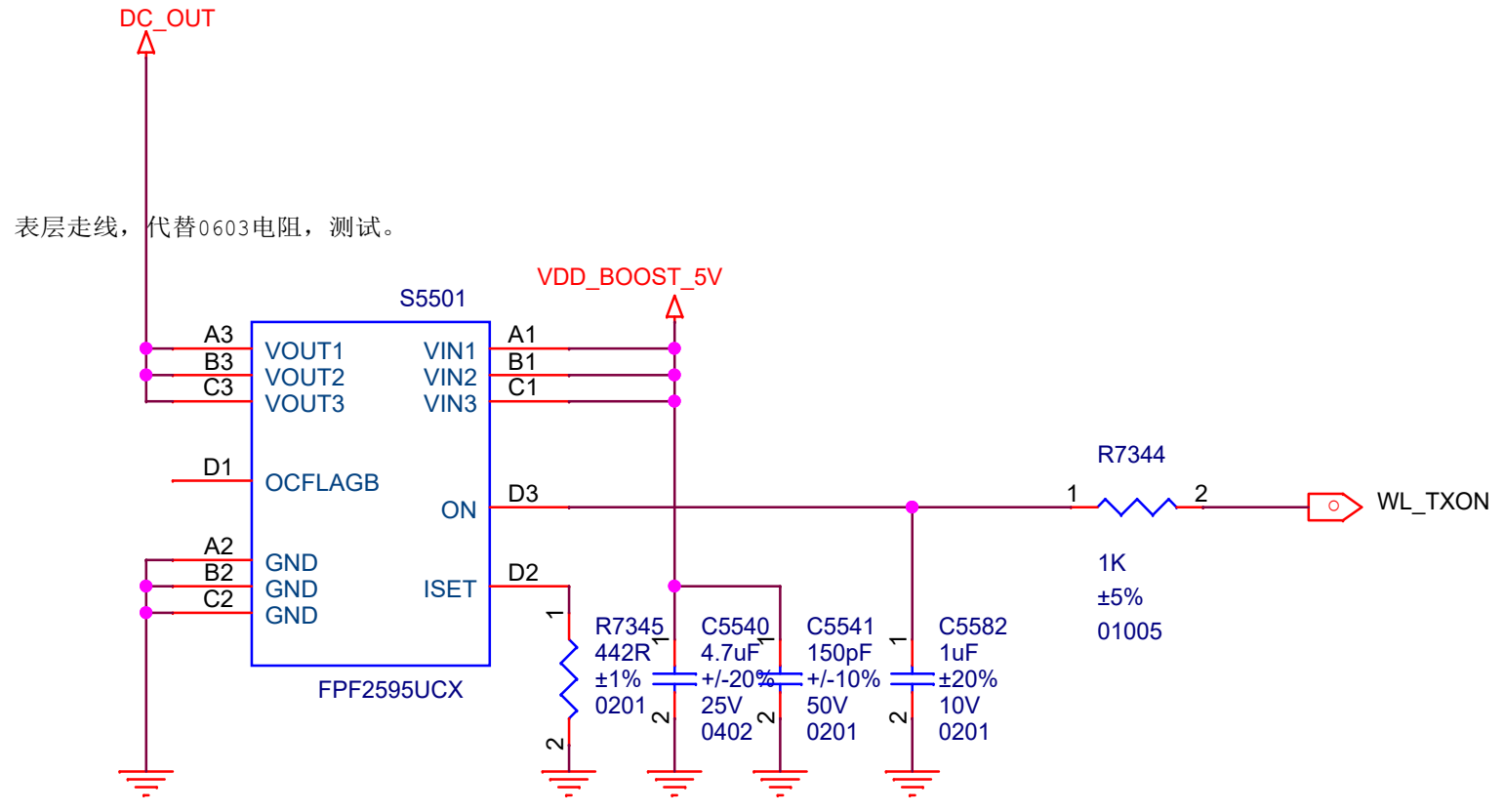

RsetΩ	Min. Current mA	Typ Current mA	Max. Current mA
415	2250	2500	2750
460	2025	2250	2475
520	1800	2000	2200

Title		F1 MAIN	
Size	Document Number		
A4	SMB1390&WL POWER		
Date:	Friday, November 29, 2019	Sheet	

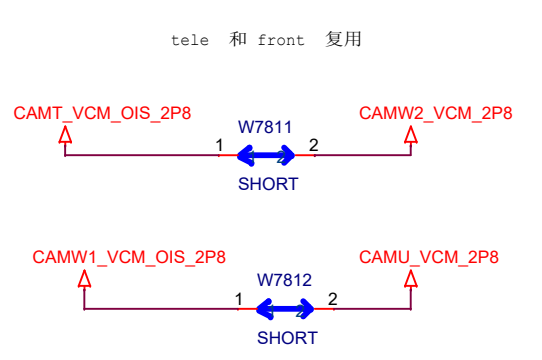
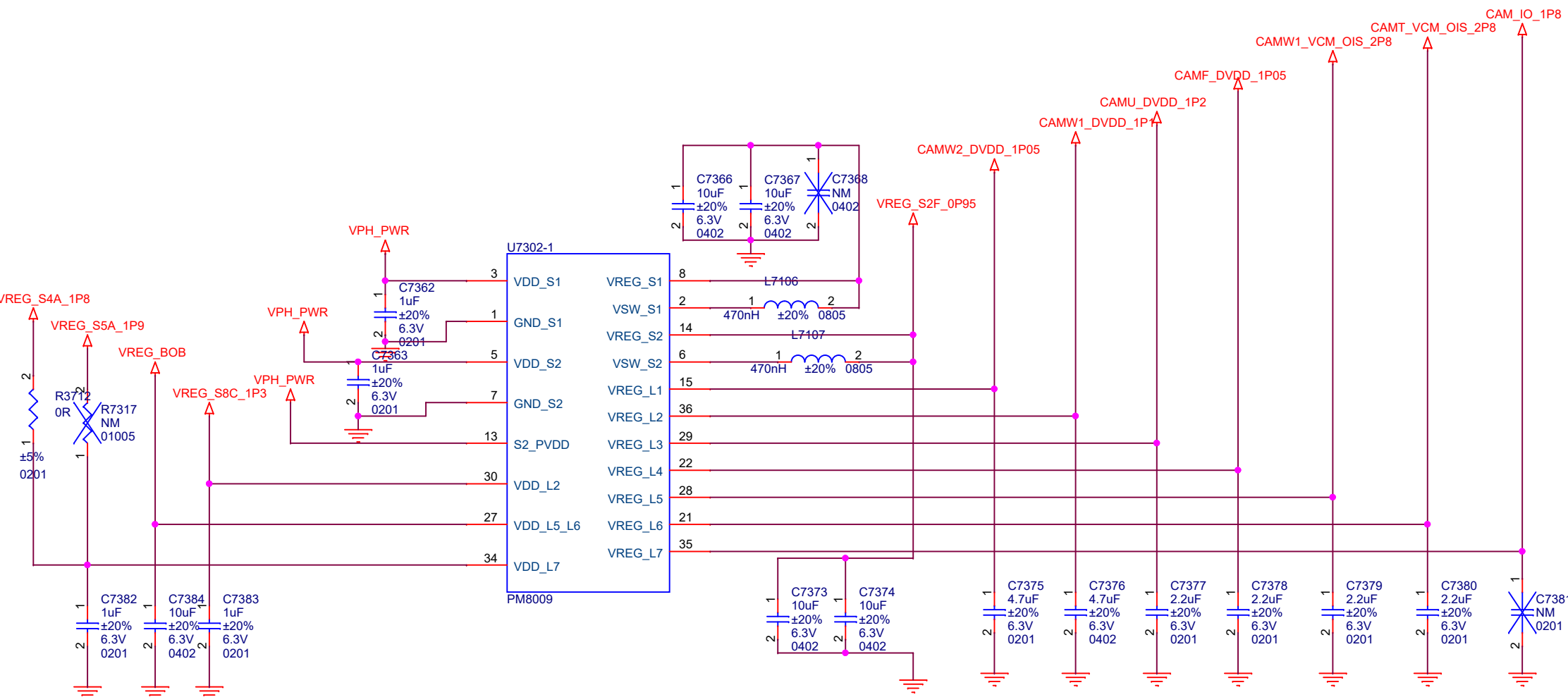
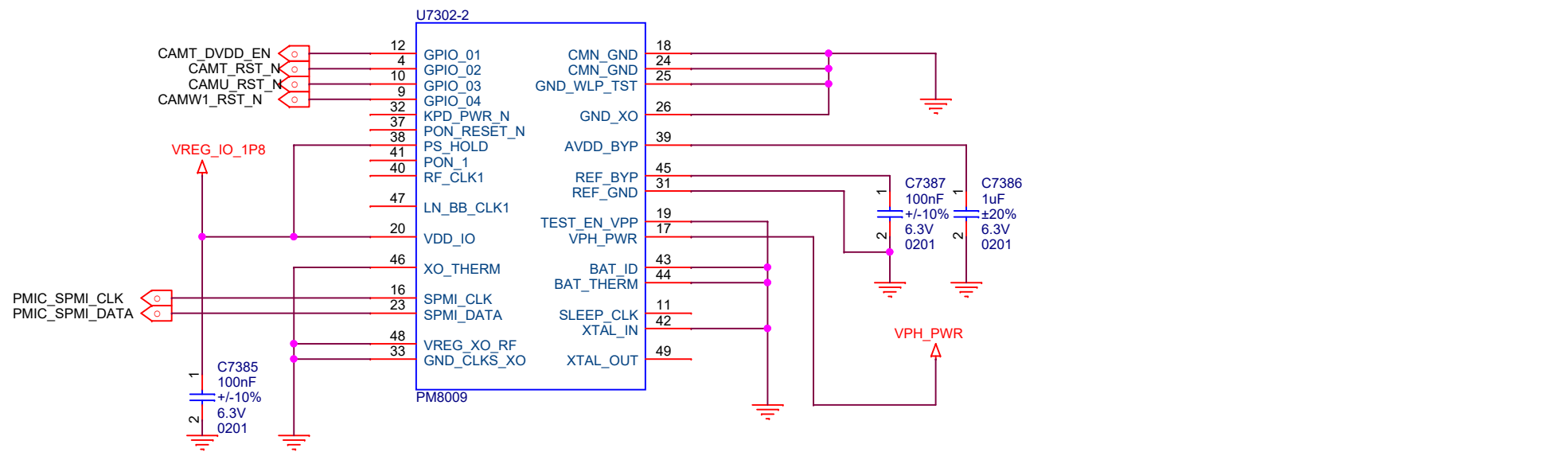

Title		F1 MAIN
Size	A3	Document Number CAMERA LDOs
Date:	Friday, November 29, 2019	

DRX_ANT

TUNER_CTR

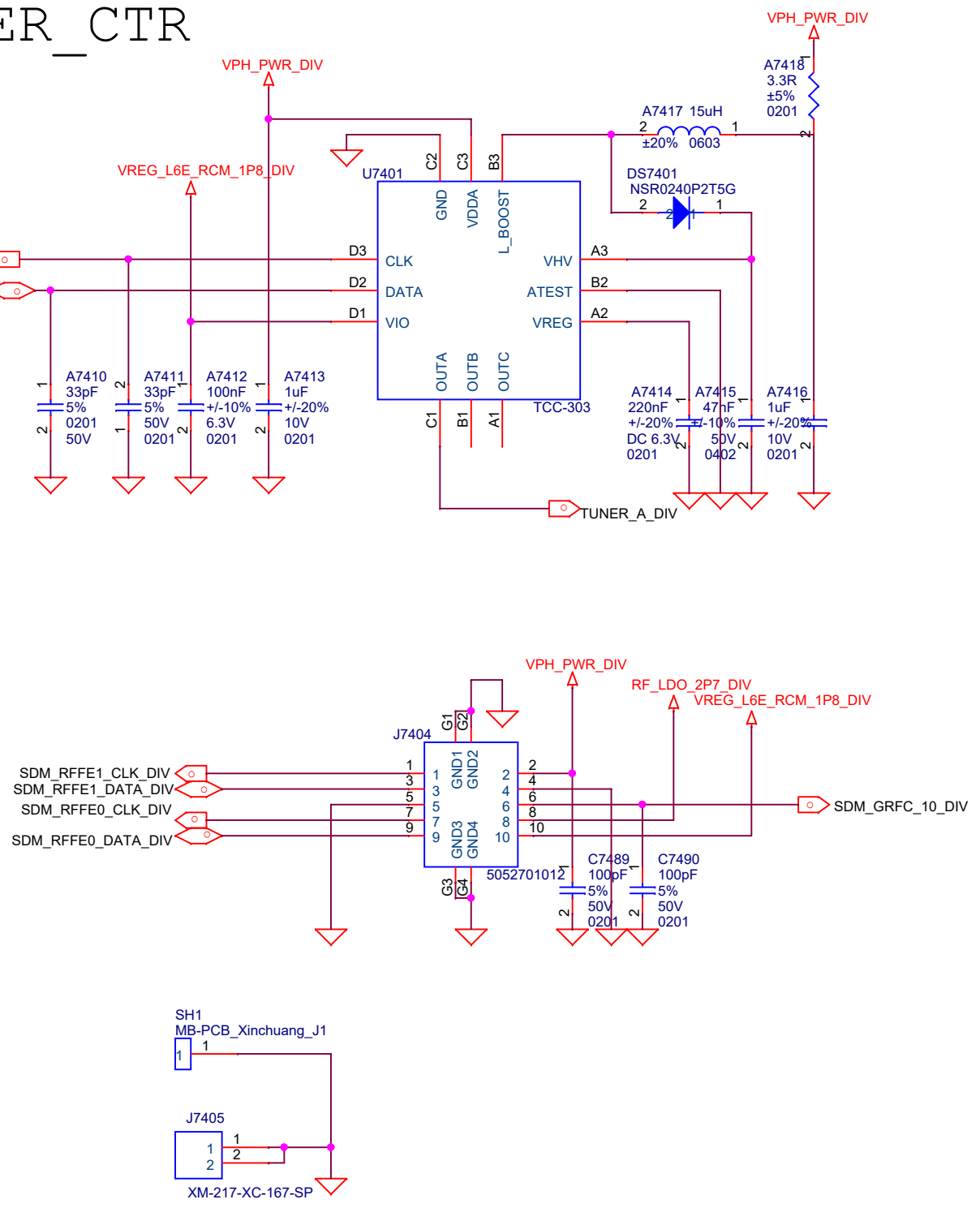
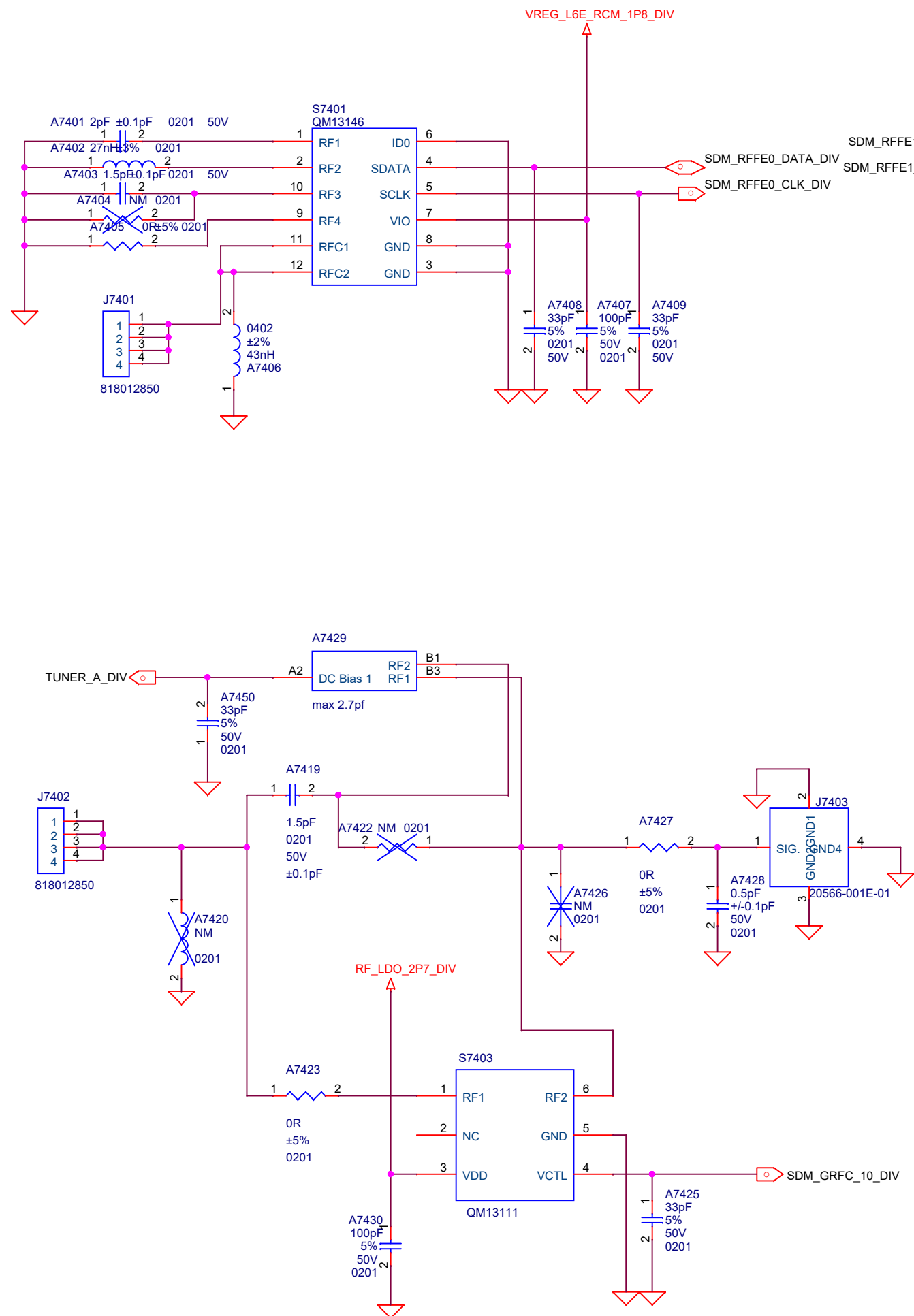

Title		
F11 SUB		
Size	Document Number	Rev
A3	<Doc>	P0A
Date:	Friday, November 29, 2019	Sheet 75 of 75